Rebel

1959

ALLEN COUNTY PUBLIC LIBRARY
3 1833 06648 4749

GC
976.102
H92SRH,
1959

the annual staff
presents

THE 1959

BUTLER HIGH SCHOOL O

"A TREE OF FOUR SEASONS"

Symbolic of the school year is our TREE OF FOUR SEASONS. As a tree changes its size, its color, its very activity with each new season, so do the many phases of a typical school year change with each season.

In the FALL, we meet new class mates, teachers and staff members. Comes WINTER — and sports and other activities are an important part of our school life. With the advent of SPRING, the Seniors find themselves in a whirl of pre-commencement activities and finally, the long awaited graduation itself. At last — 'tis SUMMER, and there is time to relax.

To guide you through the year 1958-59 at S. R. Butler High School, we proudly present our TREE OF FOUR SEASONS

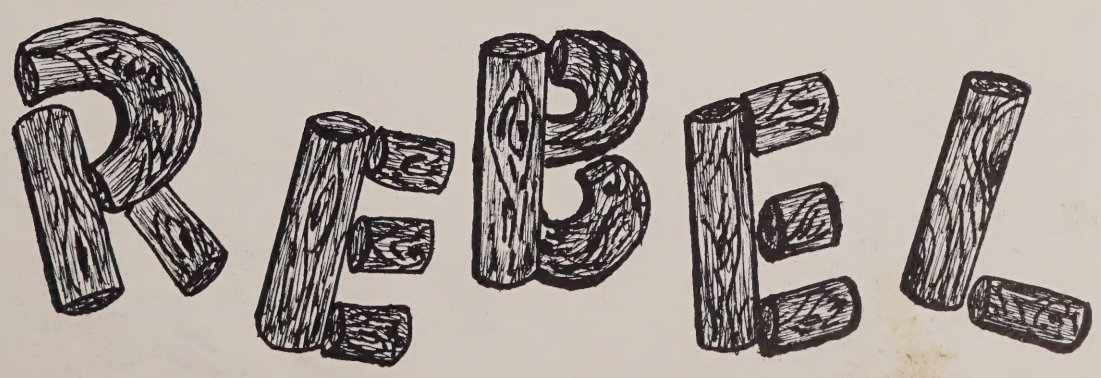

HUNTSVILLE ALABAMA

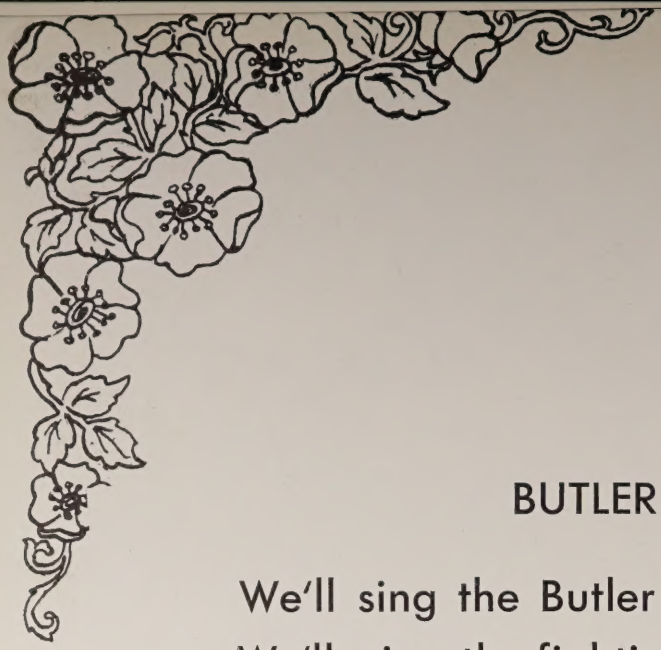

BUTLER WAR SONG

We'll sing the Butler War Song
We'll give the fighting cry
We'll fight the Butler battle
Butler Rebels do or die
And in the glow of victory's firelight
History cannot deny
To add a page or two for Butler's fighting crew
Beneath the Southern sky.

TABLE OF CONTENTS

FALL . . .

WINTER . . .

SPRING . . .

SUMMER. . .

Dedication

To express our appreciation for her untiring efforts in supervising the editing of our yearbook, the Rebel Staff dedicates the 1959 Rebel to Miss Jean Hollingsworth.

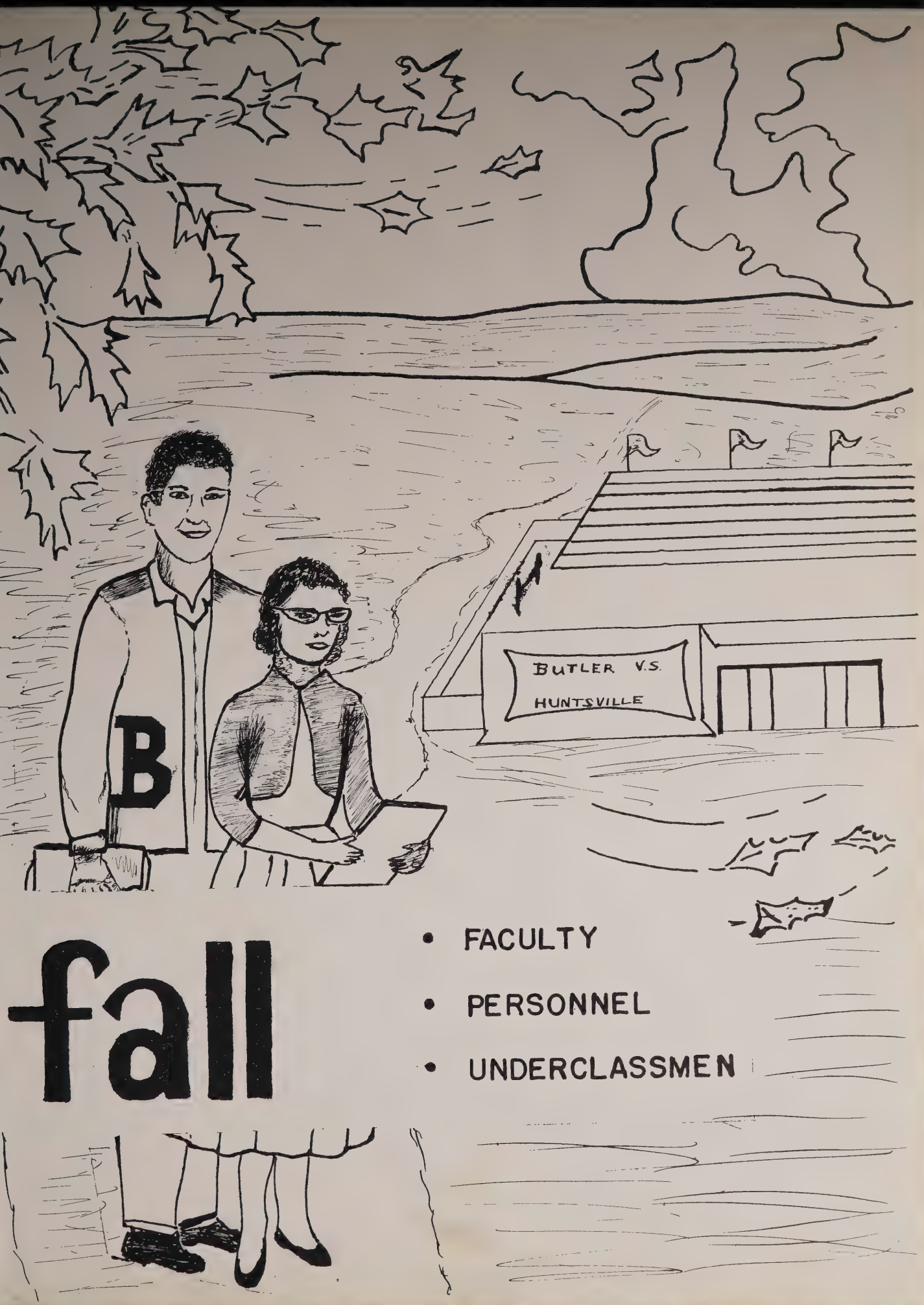

fall

- FACULTY
- PERSONNEL
- UNDERCLASSMEN

J. HOMER CRIM
Principal

THE WHEELS

BOARD OF EDUCATION

Left to Right: Dr. Raymond L. Christian, Superintendent of Schools; Mr. A. V. Sneed, Dr. L. A. Davis, Mr. Cecil Ashburn, Mr. Richard Van Valkenburgh, Mr. Tom Thrasher.

MRS. MAYE ALLISON
Science

MR. JAMES L. ANDREW
Mathematics

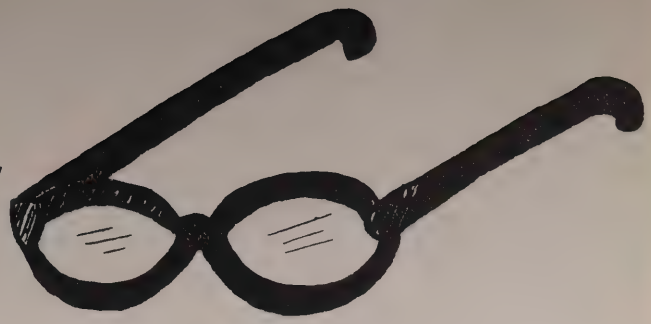

The Faculty

MR. JOSEPH L. ASKINS
Biology

MRS. IBBIE K. BRADFORD
Chemistry

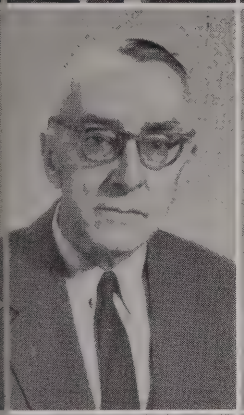

MR. WILLIAM M. BRYANT
English and Latin

MRS. MARY R. BURKHARDT
Home Economics

MISS MILDRED CANTERBURY
Commercial

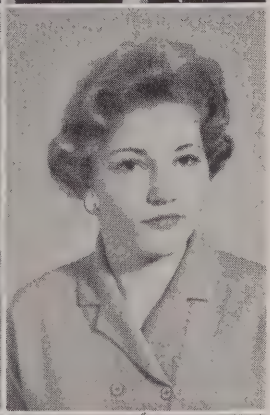

MISS CAROLYN CANTRELL
English and French

MISS MARIANNE CARLISLE
Social Studies

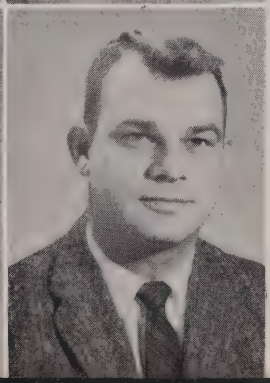

MR. MARVIN A. CLEM
Physical Education

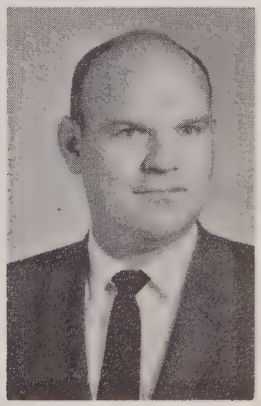

ROBERT L. KEEL
Assistant Principal

The Butler

MISS AUTICE CULBREATH
Mathematics

MRS. VIRGINIA FRANKLIN
English

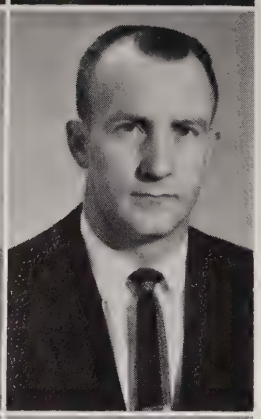

MRS. FAYNA J. FRAZIER
Mathematics

MR. WILLIAM GODSEY
History - Coach

MR. FULTON HAMILTON
Coach - Democracy

MISS FRANCES HARRIS
Commercial

MRS. JEANETTE HEARD
English

MISS JEAN HOLLINGSWORTH
Commercial

MR. J. C. HUNNICUTT
D.O.

MISS PERNIE JAMES
Library

High Faculty

MRS. ZADA O'REILLEY
Commercial

MISS BERTHA PAYNE
Mathematics

MRS. BONNIE PHILLIPS
Civics

MRS. GRACE RAUSCH
English

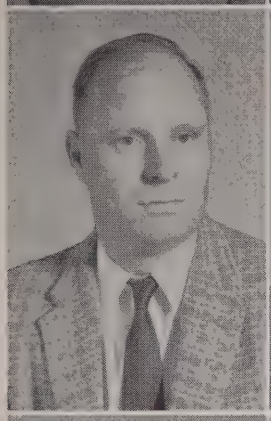

MR. THOMAS E. RODGERS
Coach - Shop

MRS. CATHERINE ROPER
Physical Education

MRS. LILA STEWART
English

MRS. STELLA H. WALLACE
Commercial

MISS MARGARET L. WIGGINS
Biology

MRS. LILA MAE WOMACK
English

Faculty

MRS. MARIOLA JERNIGAN
English

MRS. CATHERINE H. JOHNSON
Mathematics

MRS. EMMA MASON
English

MRS. JEANETTE MIENERT
Choral Music

MRS. SHIRLEY MILLER
Business Law and Math

MRS. FLORENCE MILNER
Home Economics

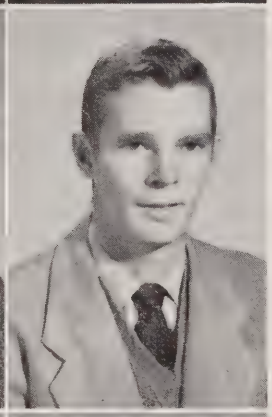

MISS SELMA MITCHELL
Civics

MR. WILLIAM H. MYERS
Band

MR. JAMES E. NICHOLS
History

MR. JOHN W. OLDHAM
History

The Underclassmen

...Their Leaders

Billy Lawrence, President
James Hargrove, Vice President
Barbara Stolz, Secretary & Treasurer

THE FRESHMAN CLASS OFFICERS

Cecil Morgan, President
Bobby Emerson, Vice President
Barbara Foster, Secretary & Treasurer

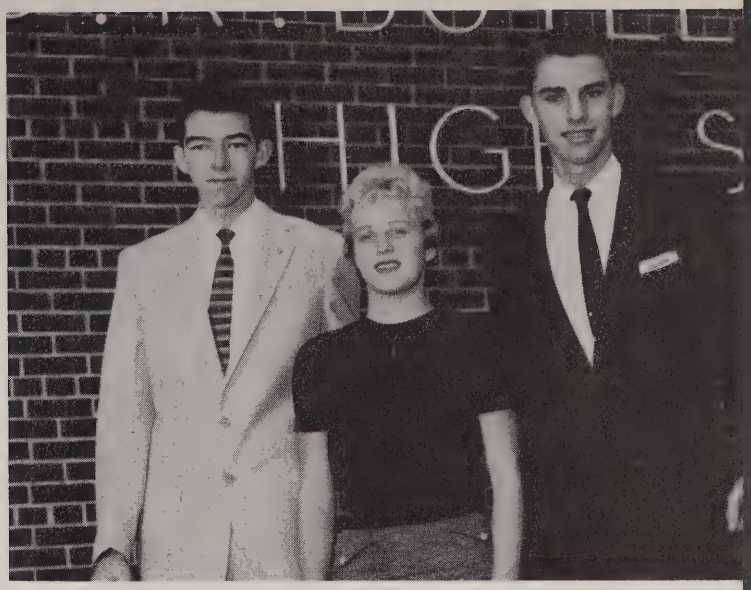

THE SOPHOMORE CLASS OFFICERS

THE JUNIOR CLASS OFFFICERS

Craig Knowles, President
Jimmy Henderson, Vice President
Lavon McFarlen, Secretary
Linda Gilbert, Treasurer

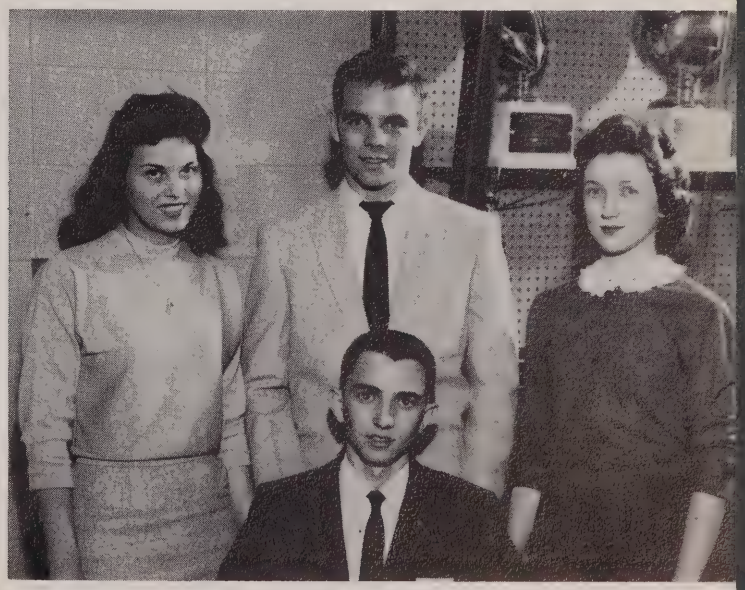

THE JUNIOR CLASS OFFICERS

Freshmen

Joan Adams
Preston Adams
Janet Adcock
Jennifer Aldrich
Terry Alexander

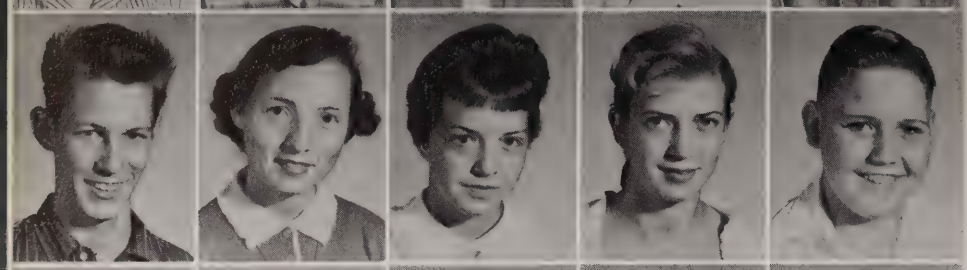

George Allen
Geraldine Allen
Sandra Allen
Jeannie Anderson
Jimmy Anthony

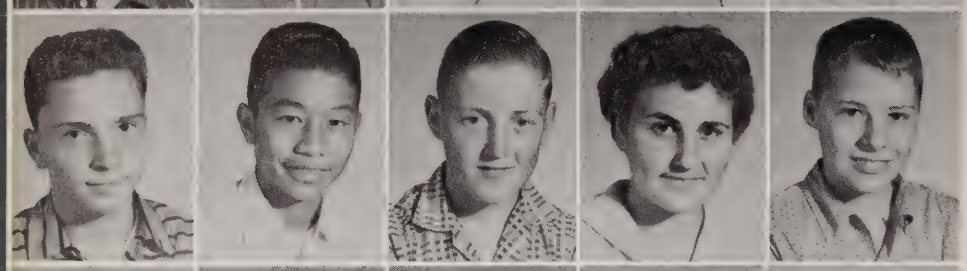

Costa Apostalakis
Romeo Arengo
Billy Armstrong
Velira Asherbranner
Bill Balcock

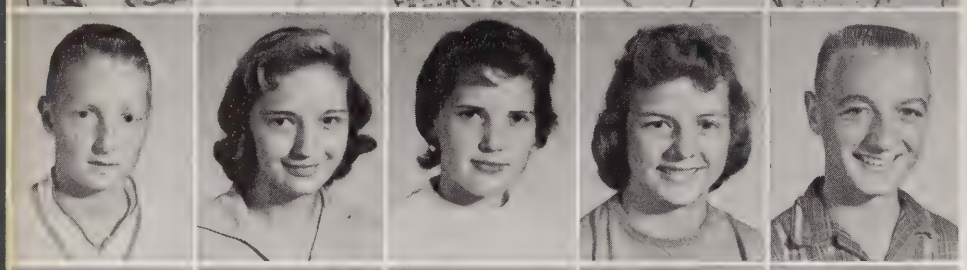

Clellan Balder
Judy Bell
Louise Bell
Gloria Bennett
Jerry Bentley

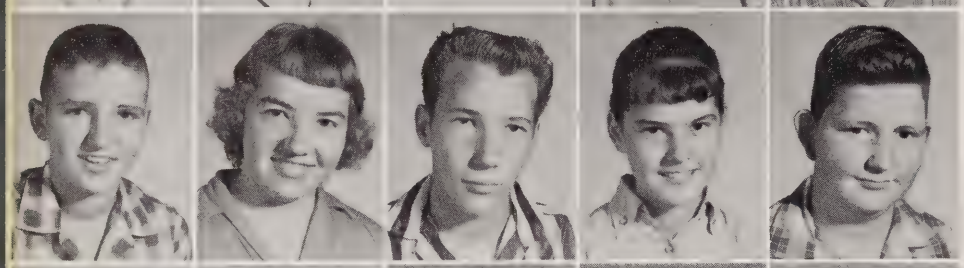

Randy Bergman
Carole Bertus
James Biggs
Mary Blackburn
Terry Bradford

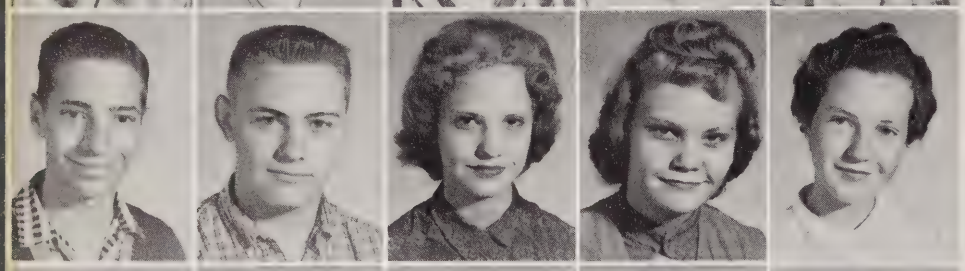

Jerry Brazier
James Breece
Faye Brewer
Marvaline Brewer
Barbara Brittain

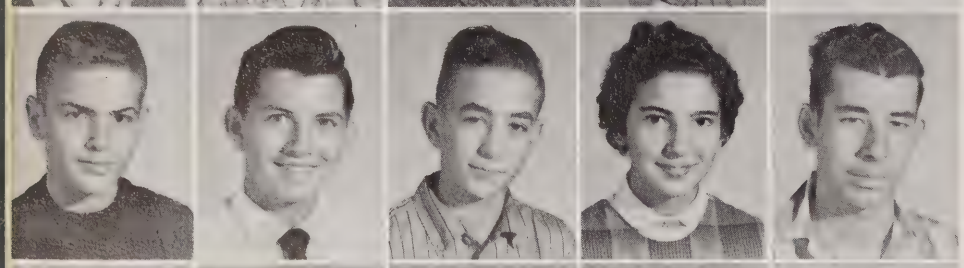

Randy Brooks
Ronnie Brooks
Ted Brooks
Gail Brown
Leroy Bryant

Larry Banks
Thelma Burdett
James Burgess
Susan Burns
Tommy Butler

Class

Eugen Byrom
Gevendia Campbell
John Campbell
Linda Campbell
Linda Cantrell

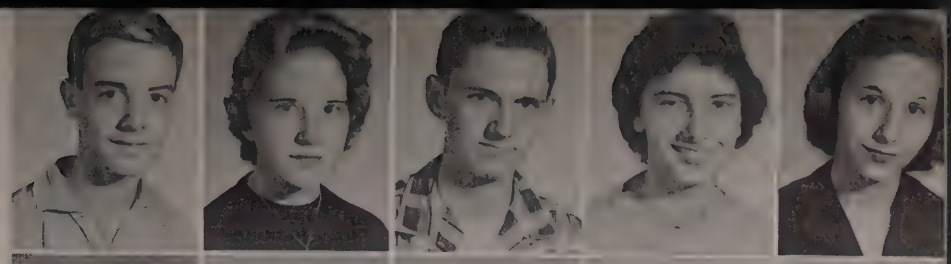

Faye Carroll
Douglas Case
Phillip Cash
Wayne Cates
Douglas Cheatwood

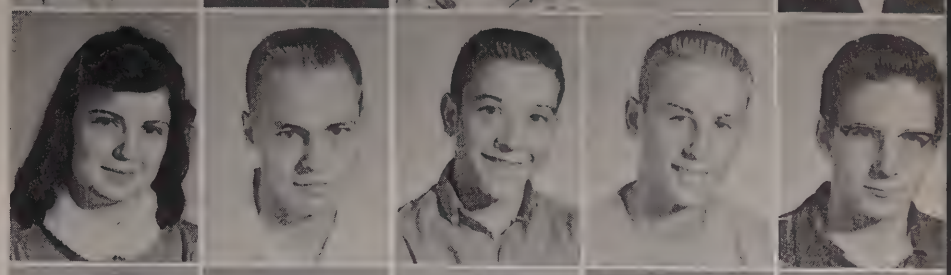

Dollie Christopher
Donette Clark
Kenneth Clark
LaVonne Clark
Patricia Cline

Fredia Colbert
Leroy Collett
Kenneth Collier
James Cook
Mac Corum

Shirley Cotton
William Cowan
Linda Cowart
Pat Cunningham

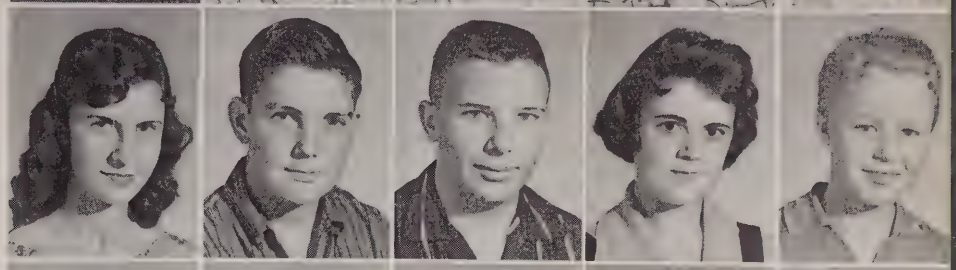

John Daegle
Marilyn Dakin
Linda Daniel
Anne Datres
Juliana Dauhenspeak

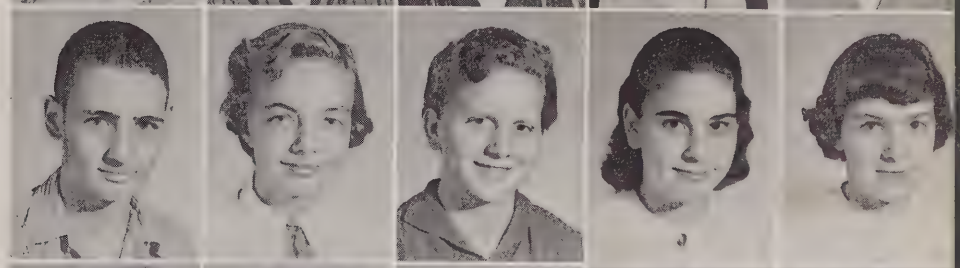

Patty Davenport
Charles Deason
John Dempsey
Lucy Dempsey
Betty Denon

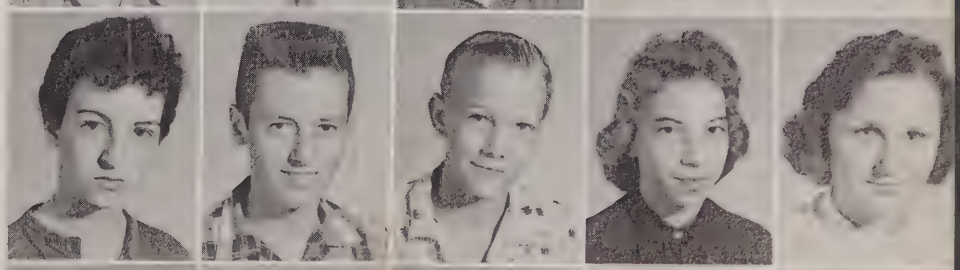

Mike Dill
Richard Dodderer
Ronald Dowdy
Rader Duffie
Brenda Dulin

Freshmen

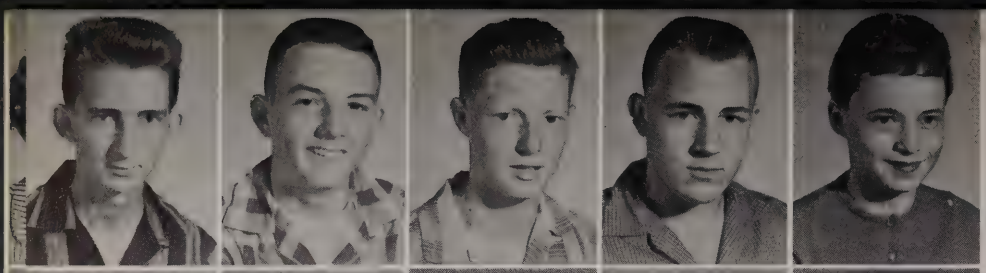

Jerry Earls
Arnold Edger
Owen Elmore
William Ethridge
Janette Eves

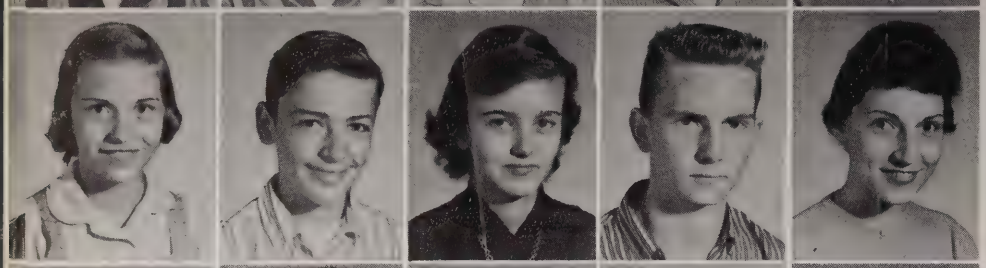

Nancy Evett
Alan Ewalt
Judy Faber
Jerry Fann
Betty Jo Fanning

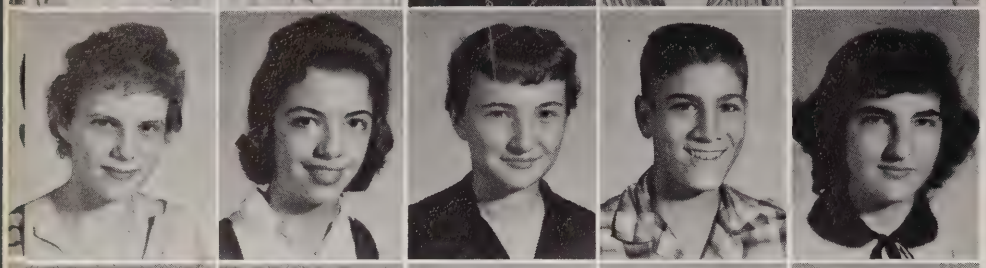

Ruthie Fanning
Charlene Fay
Mary Ann Fisher
Neal Fisher
Diane Ford

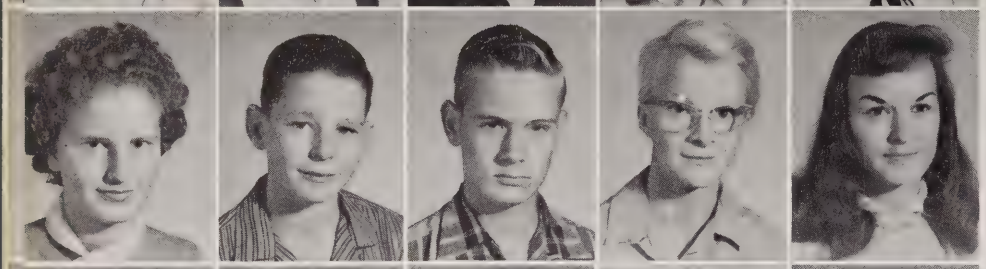

Lois Ford
David Foster
Stephen Fowler
Kathleen Franz
Alma Frasier

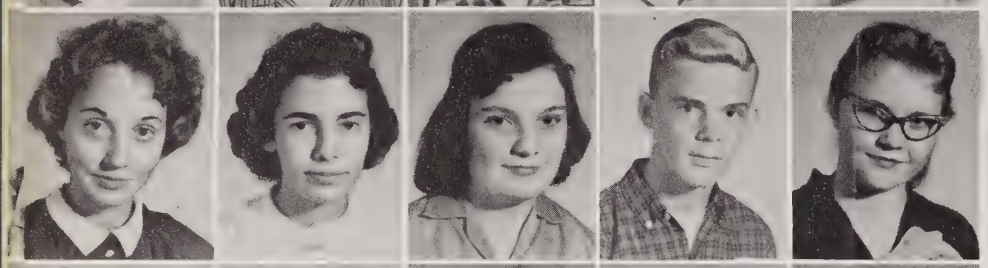

Jean Gary
Diana Gibbs
Peggy Gilbert
Ralph Gipson
Janice Gladney

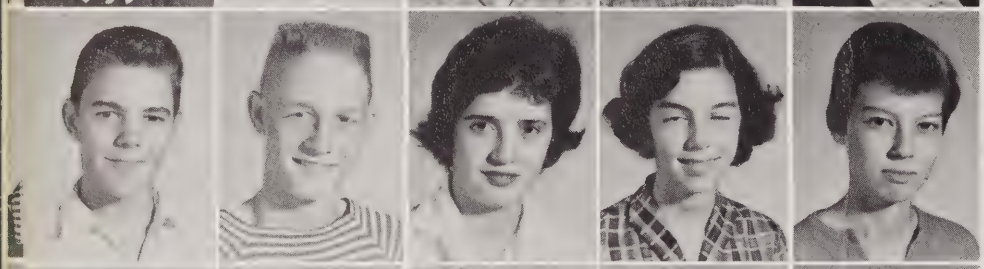

Freddy Glenn
James Goins
Evelyn Grace
Diana Graham
Nancy Griggs

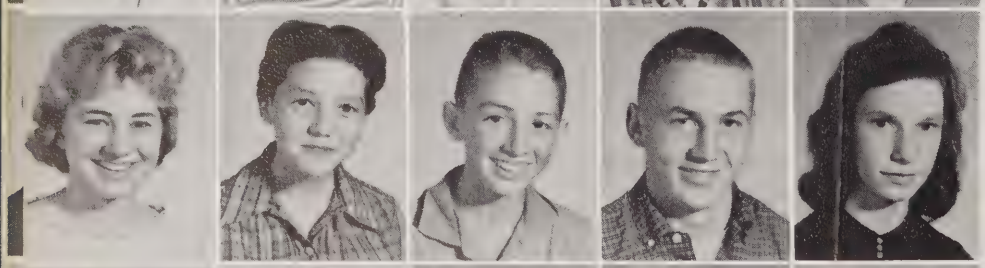

Glenda Hall
Pat Hall
James Hamley
James Hargroves
Carolyn Harris

Fred Harris
Robert Head
Kay Heath
Josephine Hedrick
Martha Henderson

Class

Conchida Hines
Joan Hoffay
John Hoffay
William Hogan
Carlos Holland

James Holland
Roggie Hollaway
Elmer Howard
Perry Hudson
Terrell Hughs

Charles Hunter
Linda Ingram
Betty Inman
James Jackson
Milrose Jackson

Richard Jacobus
Brenda Johnson
Marie Johnson
Robertha Johnson
Carolyn Jolly

Bill Jones
Jackie Jones
Roger Jones
Tony Jones
Wayne Jones

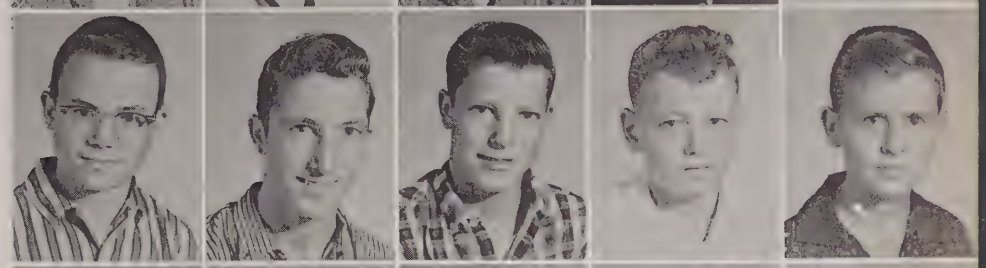

Jimmy Justice
Robert Kessler
Richard Kloos
Donald Kimbrough
Glenn King

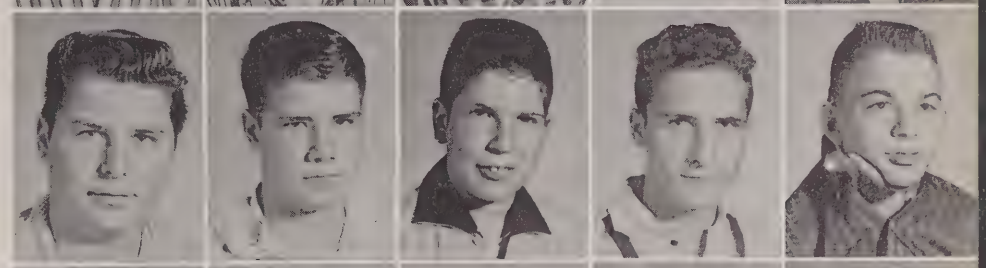

Ralph Knowles
Jim Kral
Larry Lambert
Billy Lamford
Frances Langston

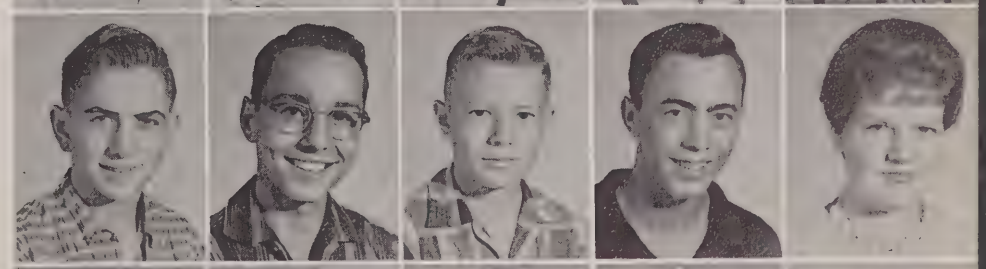

Sheryl Latham
Billy Lawrence
Camilla Layne
Judith Lee
Robert Lee

Freshmen

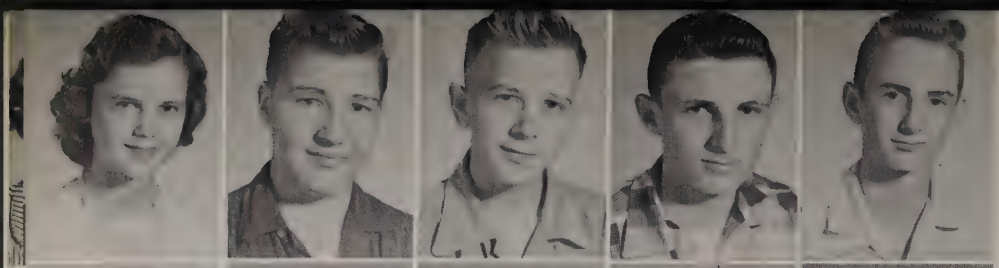

Sandra Lee
Herbert Lindsey
Royce Lindsey
Tommy Little
Joe Locke

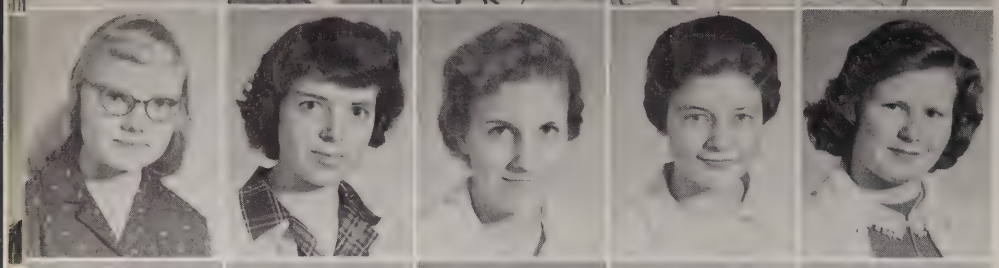

Sandra Lovett
Frances McAlkin
Pat McAnally
Tonita McCain
Linda McCormick

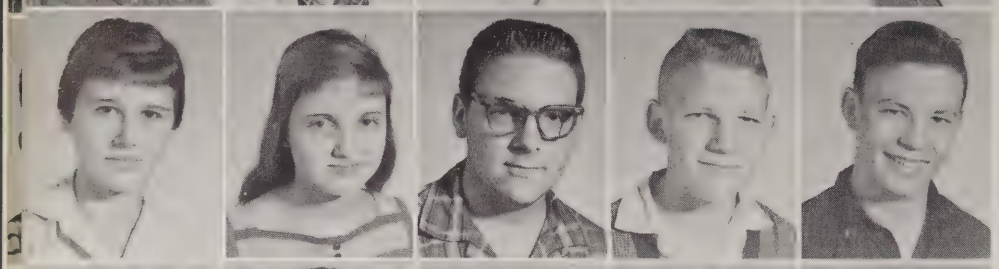

Gale McDougal
Judy McDougal
Wayne McElyea
James McNeese
Glenn Mann

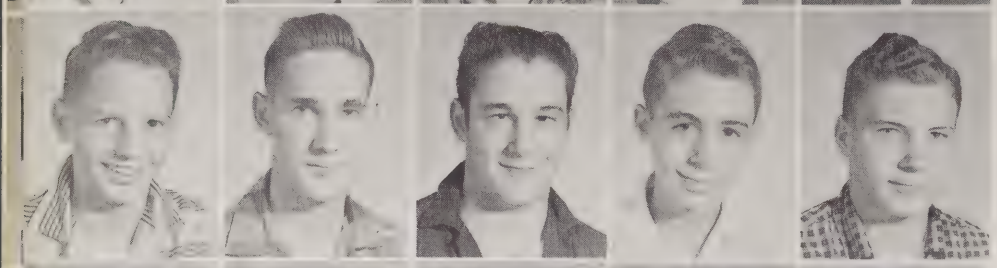

John Marks
Howard Martin
Walter Martin
David Marvel
Ladell Mason

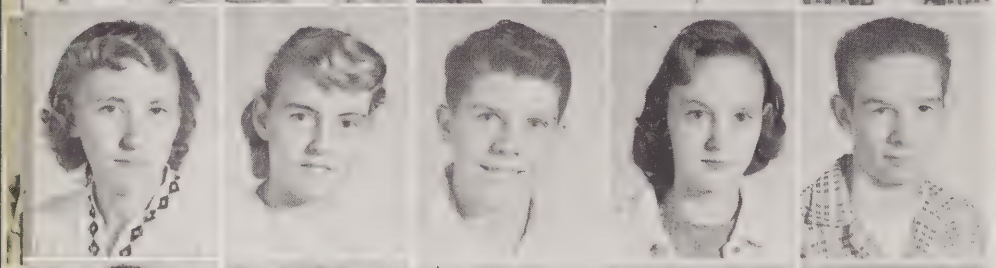

Carolyn Mathias
Charlene Medlen
Jerry Medley
Glinda Minor
Charles Miller

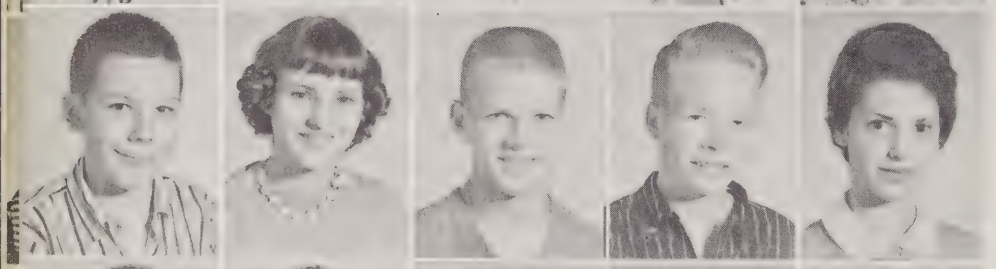

Edward Miller
Jane Mills
Sonny Mills
Butch Mitchem
Margaret Mitchell

Alan Montgomery
Brian Montgomery
Joe Moore
Edna Movies
Mike Murry

Terrell Nelson
Doyle Newby
Larry Orr
Robert Peche
Billy Poindexter

Class

Larry Pollaca
William Parks
Clifford Parsley
Mary Jo Parkins
Jackie Phillips

Don Pigg
Albert Powell
Tommy Powell
Ronnie Quick
James Quillin

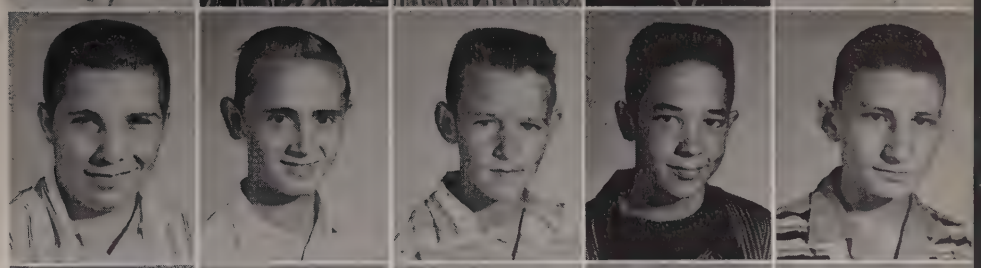

Bobby Ragsdale
John Rainign
Randy Raney
Barbara Ren

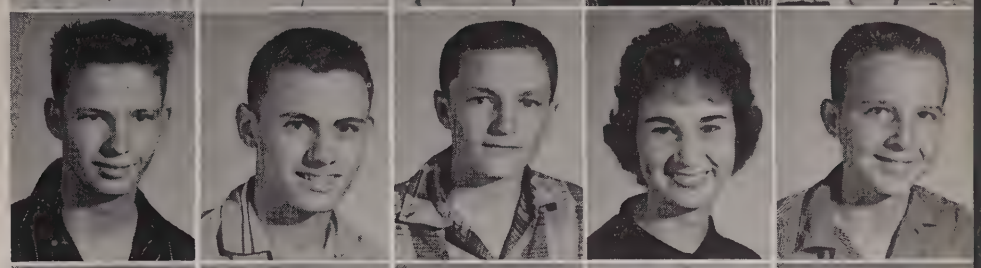

Billy Ricket
Ellen Ricketts
Ronald Ridings
Richard Robbins
Janet Robbinson

Mary Rucker
Diane Russell
Donald Sanders
Jerry Sanders
Harold Schill

Sarah Sharp
Patricia Shannon
Terrell Sellers
Richard Scott
Kenneth Schrimsher

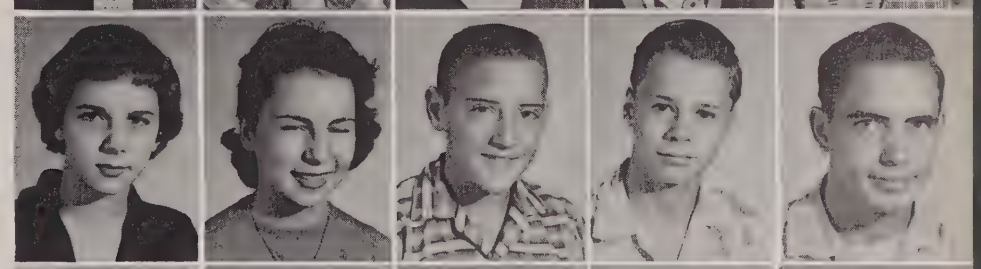

Tommy Shelton
Sherry Shields
Mike Short
Charles Simmons
Cathy Simpson

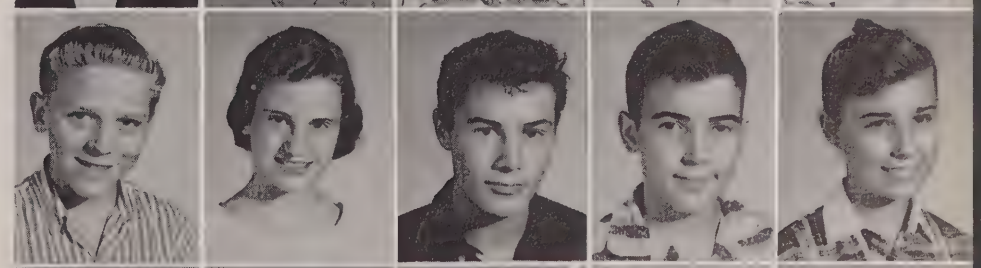

Lou Lynn Simms
Sharie Sims
Willie Sisk
Dinnie Smith
Frances Ann Smith

Freshmen

Janice Smith

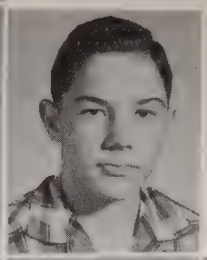

Judy Smith
Marvin Smith

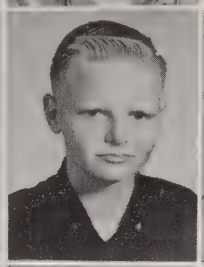

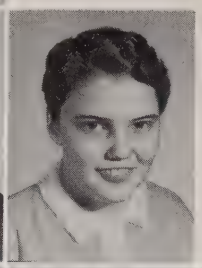

Loretta Snow
Donald Stanley
Barbara Statom

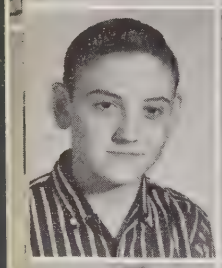

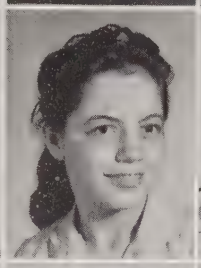

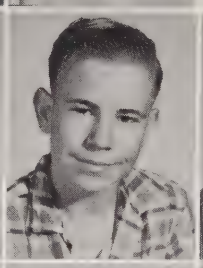

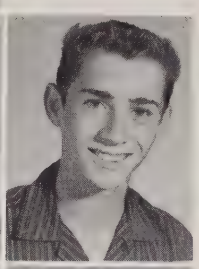

Bernie Stephens
Ethelene Stephens
Joe Stevens
Lynwood Stevenson

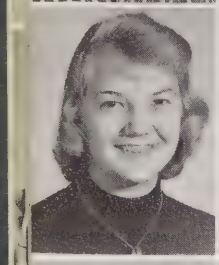

Barbara Stolz
Bob Strange
Bob Sturdivant
Barbara Summerford

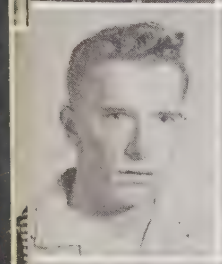

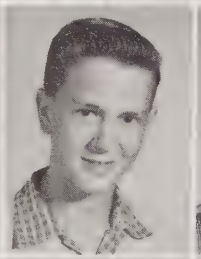

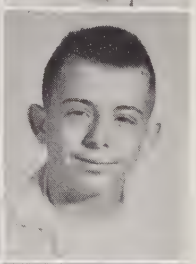

Bob Summers
Gary Suttles
Tim Swanson
Billy Sidney

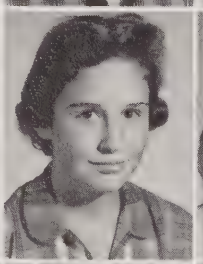

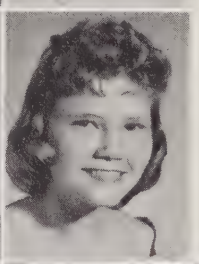

David Thomas
Dwight Thomas
Marty Thomas
Sharon Thompson

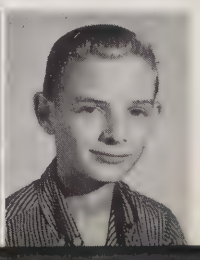

Jerry Tripp
Elizabeth Turner
Jo Ann Turner
William Turner
W. T. Turner

Class

Suzy Twining

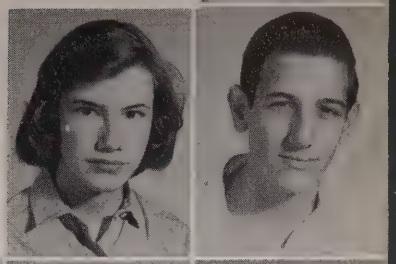

Elaine Tyson
Billy Upton

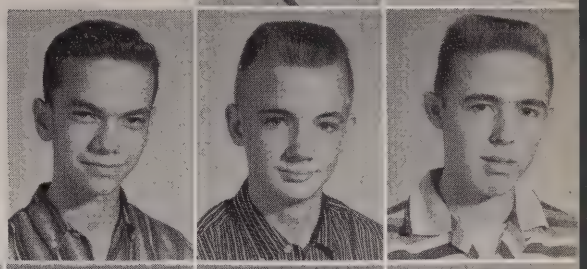

Jerry Van Keuren
Gary Van Koughnett
Jerry Vaughn

Evelyn Vickers
Joyce Vickers
Barbara Vincent
Robert Vowell

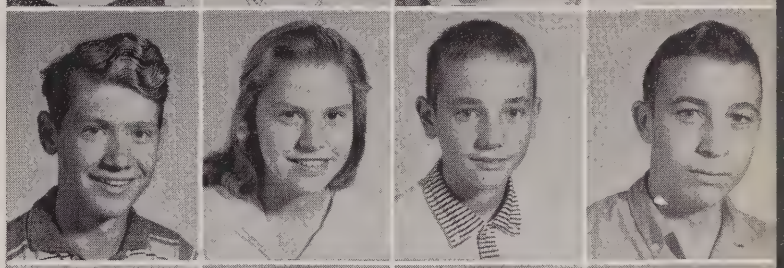

Deiter Wagner
Daphine Wagoner
John Wald
Jimmy Wales

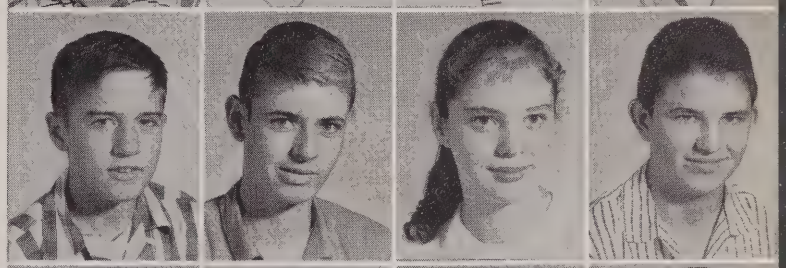

Paul Ward
Jerry Watkins
Chantal Watson
John White

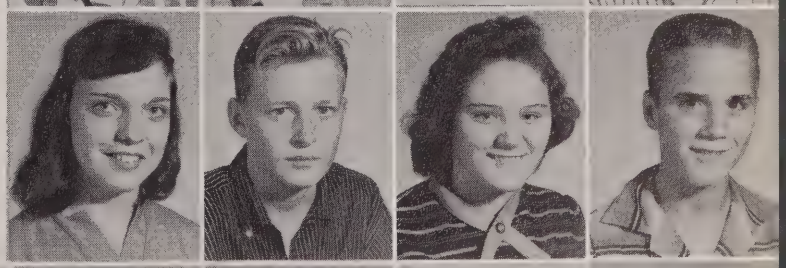

Regina White
Jimmy Wilbourn
Martha Willard
Barry Wilson

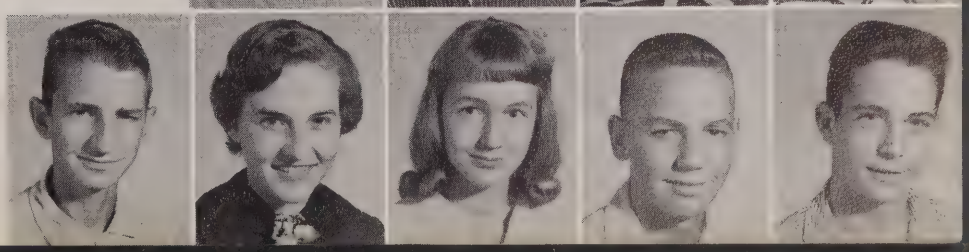

Thomas Winkler
Linda Worley
Faye Worley
Jim Winn
Ken Yates

The

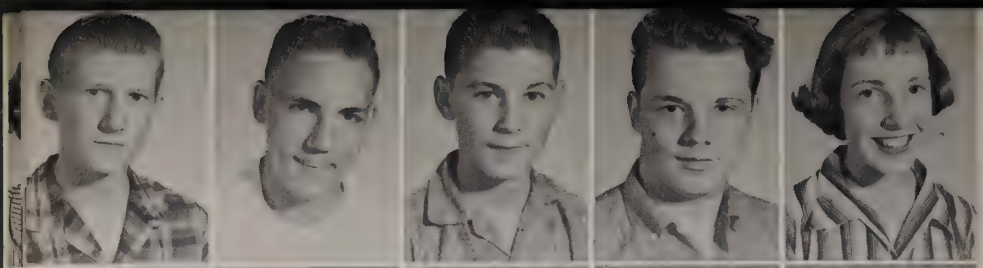

Charles Acuff
Clifton Adams
George Allen
Tommy Allen
Kathy Anthony

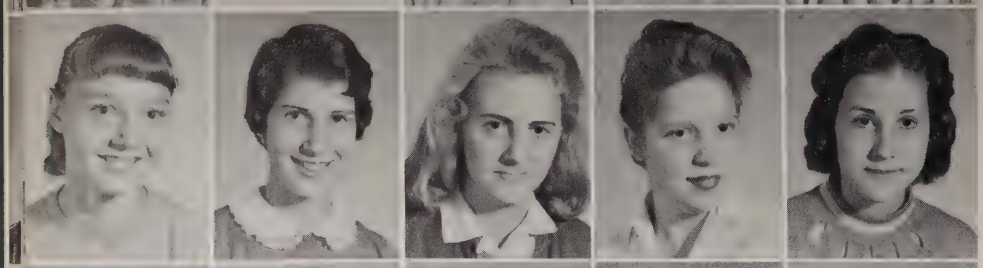

Betty Armstrong
Jean Askew
Katie Atchley
Virginia Bailey
Irma Sue Baker

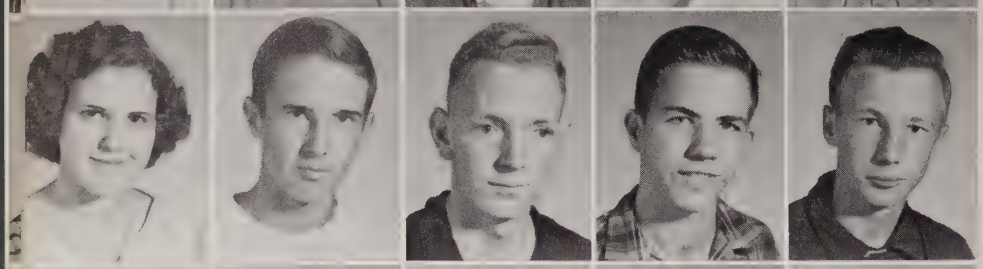

Martha Ann Baker
Joseph Balch
Jerry Banks
Hugh Barnett
Jimmy Bass

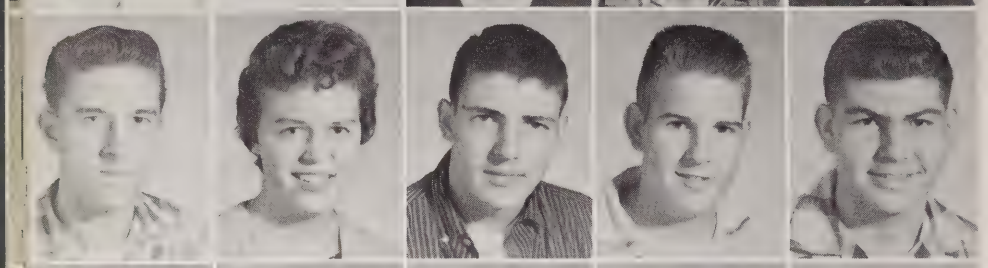

Frank J. Beasley
Jo Anna Bennett
Billy Benson
Tommy Blocker
Alfred Budden

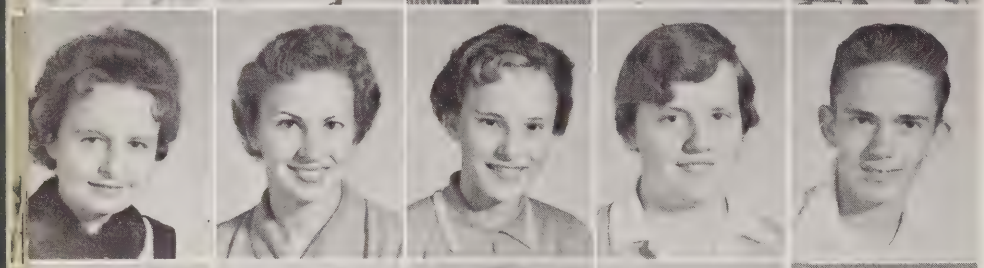

Lucille Boger
Marilyn Boyd
Brenda Bragg
Mary Ann Brandon
Paul Brewer

Larry Bricker
Carl Brooks
Earlene Brooks
Harry Brooks
Gail Brooks

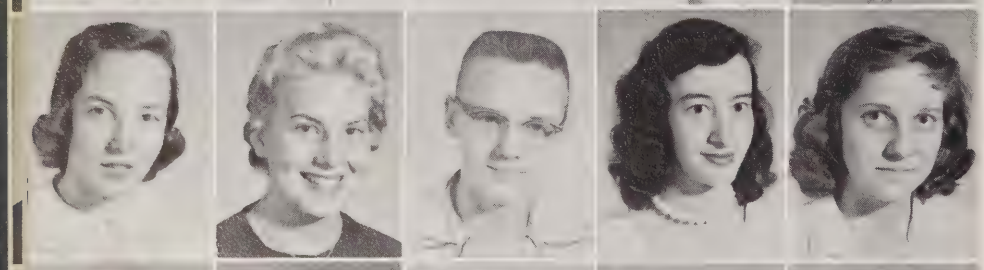

Charlotte Brown
Carolyn Brown
Thomas Bruce
Glenda Bryant
Jimmie Bryant

Betty Buck
Sandra Bullard
Carl Bullion
Helen Ann Burgess
Jeanette Burks

Sophomores

Lynn Burtrum
Claude Buzbee
Wilson Byrd
Patsy Byrum
William Cain

Dorothy Campbell
Johnny Campbell
Norene Campbell
Bishop Camper
Gayle Carcaron

Leabert Carter
Myra Carter
Ted Carter
Jimmy Cassidy
Eddie Chapman

David Chapman
Jerry Clapper
Tommy Clardy
Eddie Clark
Lula Cleghorn

James Clemons
Frank Clifford
Betty Cobb
Carolyn Cobb
Sue Collier

Carolyn Collins
Sandra Cone
Sharon Conklin
Mike Cook
Daniel Cooper

Linda Cortner
Betty Cox
Barbara Creque
Allen Cruise
Susan Cuberly

Mac, Culver
Patrick Daniel
Judy Danley
Jennie Davis
Joanne Davis

The

Maurice Davis
Richard Van Day
Sarah A. Denny
Robert M. Denny
Danny Dickens

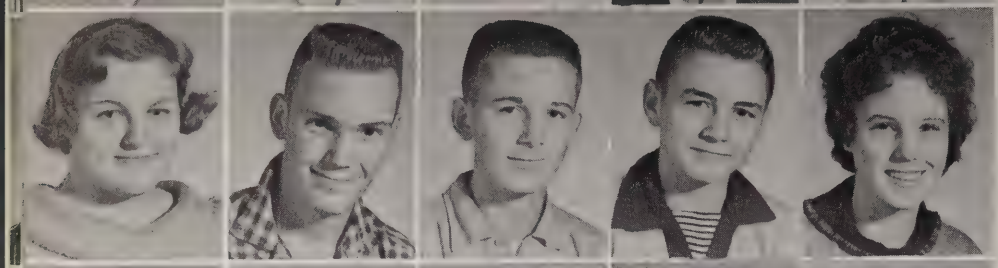

Louise Douglas
Douglas Dover
Vernon Drake
Jackie Dukemineer
Harriet Dunn

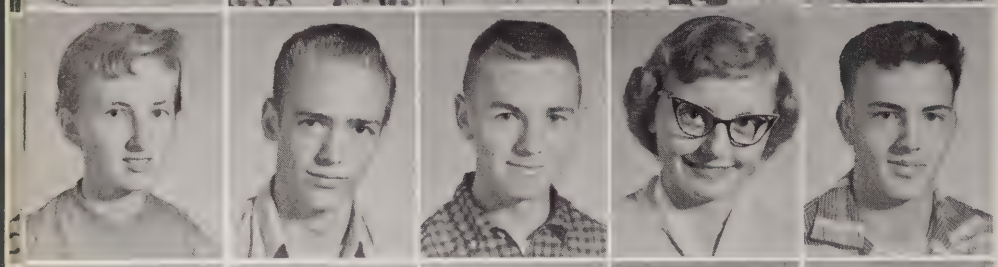

Brenda Earls
Bobby Edge
Ronald Edwards
Kathleen Elberts
Robert Eley

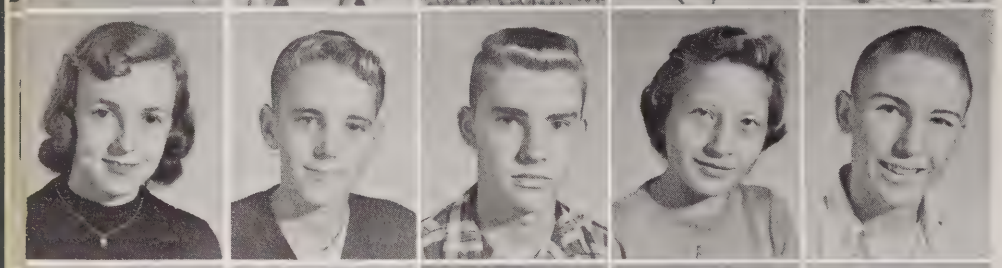

Brenda Elmore
Joseph Elmore
Floyd Emerson
Darlene Enger
Peter Erlenbusch

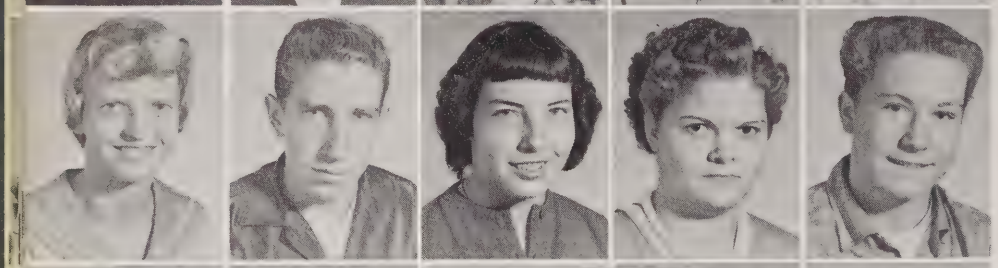

Elizabeth Ethridge
Ronnie Kidwell Evans
Janet Falconbury
Henrietta Fello
Woody Floyd

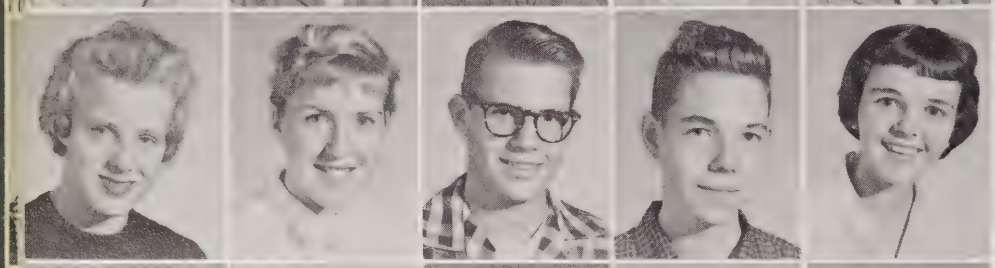

Barbara Foster
Dorothy Foster
Fredrick Fowler
Jon Fries
Patsy Gant

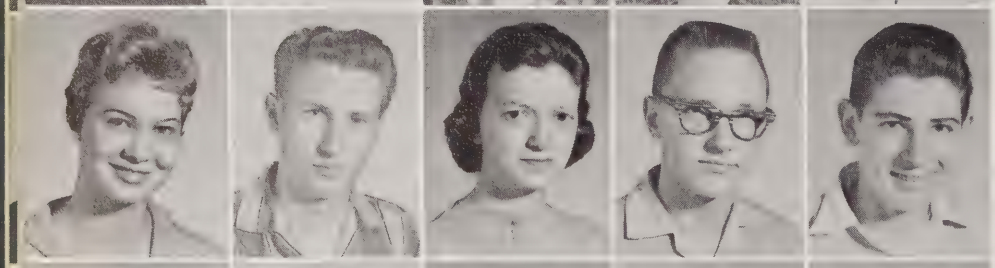

Patricia Garrison
Eddie Gentle
Frances Gilbert
Robert Gilbert
Billy Gilbreath

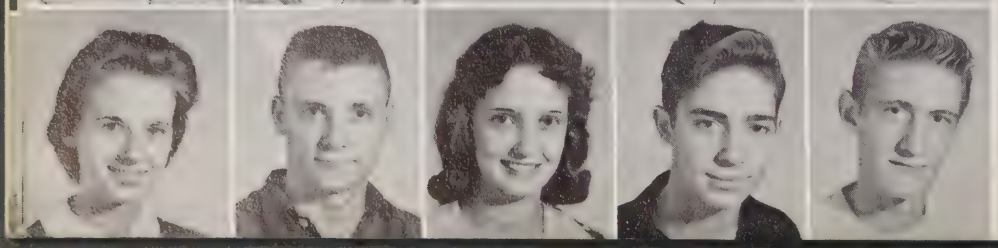

Shirley Gill
Richard Gipson
Charlene Gladney
James Glover
Billy Goodwin

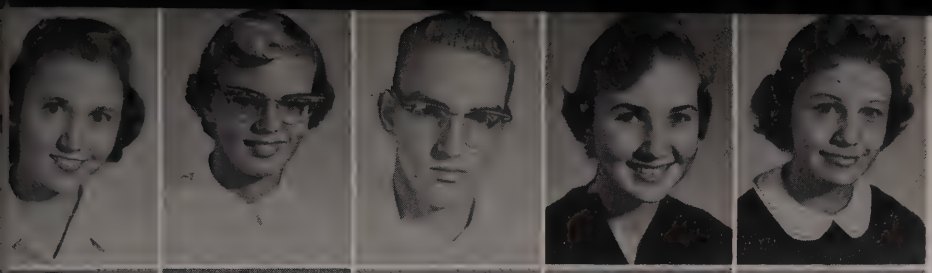

Sophomores

Nadine Green
Cynthia Griffin
Jack Gusich
Nancy Gusich
Monte Guthrie

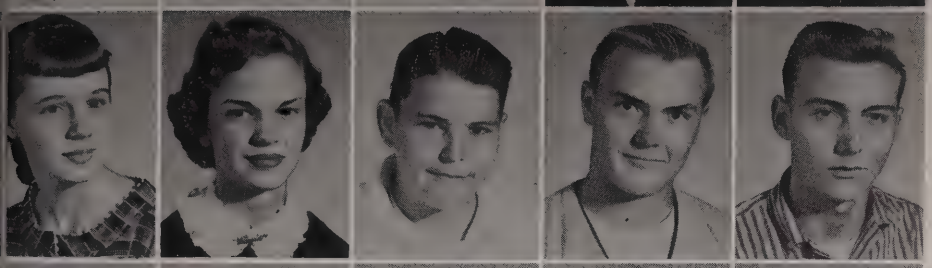

Shirley Guthrie
Joanne Hagood
John Hall
Larry Hall
Joe Hansen

Theresa Hanvey
Saundra Harper
Martha Harris
Peggy Harris
Ronald Haskins

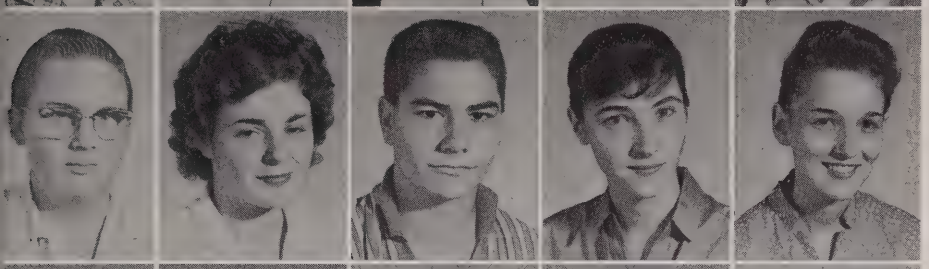

Donald Hastings
Carma Helson
Kenneth Hendricks
Sharon Hess
Eva Hickman

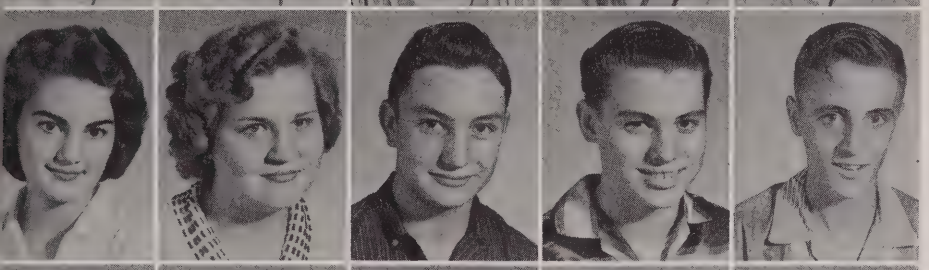

Beatrice Hill
Carolyn Hillard
Paul Hindman
Anthony Hines
James Holder

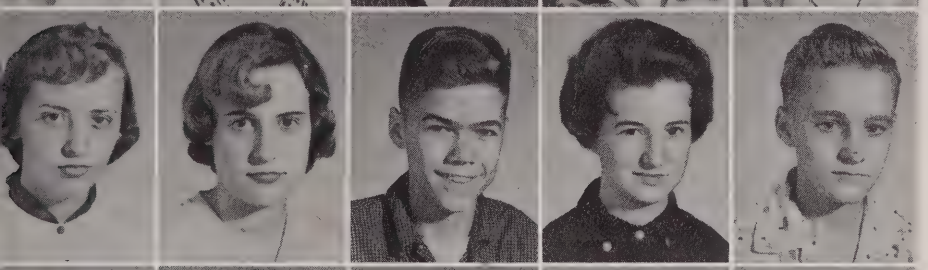

Illa Holliday
Janice Holmes
Robert Holmes
Brenda Hopkins
Samuel Houston

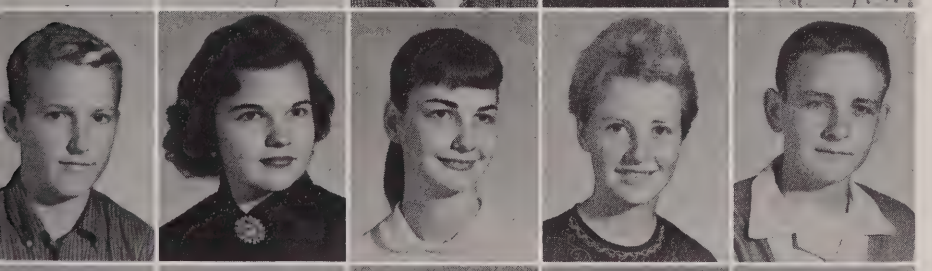

Dwight Hughes
Jo Lee Hughes
Gwen Hunt
Nora Hunt
Tommy Huskey

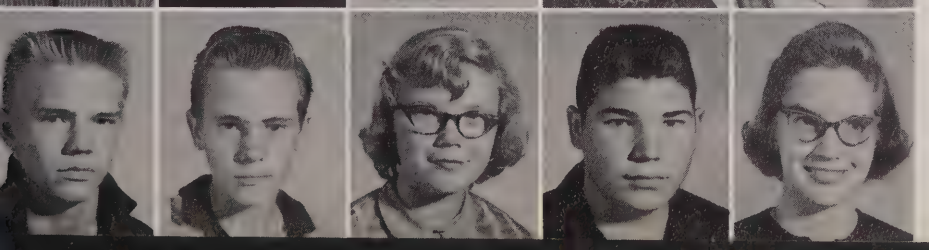

Don Hutcheson
Gene Jackson
Diane James
Sandy James
Susy Jean

The

David Johnson
Edna Joiner
Billie Jones
Gladys Jones
Margie Jones

Melonie Jordan
Faye Kelly
Kathy Kelly
Edward Kennedy
Lee Kennedy

James Key
Lynn King
Judy Knight
Betty Jo Lacy
Lena Landers

Daphene Langley
Larry Lankford
Camille Latham
Harriett Lee
Radford Lemons

Martha Lewis
Nelda Locke
Barbara Lowery
Ann Lucas
Dolores Mahathey

Alma Marks
Gary Martin
James Marvel
Patricia Masey
Glenda Mason

Patricia Mason
Dickey Maynord
Donna Maze
Sandra McAdams
Ronnie McAnally

Ann McBride
Jinnett McBride
Patricia McCorkle
Richard McCormick
Jewel McCary

Sophomores

Linda McCrary
Bernice McCutcheon
Jimmy McDaniel
Sandra McElroy
Coyce McElyea

Jimmy McGaha
Sandra McKelvey
Patsy McKenzie
Sidney McKenzie
Margaret McPeters

Paul Mertz
Ernest Miller
Joyce Miller
Mary Miner
James Mitchell

Jane Mitchell
June Mitchell
Marcia Moneymaker
Mary Moore
Mitchele Moore

Patricia Moore
Wayne Moore
James Morgan
Terry Morgan
Thomas Morrin

Brenda Morris
Barbara Marzlk
Martha Mullins
Warren Myers
Angelika Naumann

Charles Neill
Jackie Noblitt
Jim Ogle
Emily Oliphant
Nancy Owen

Phillip Page
Helen Parcus
Terry Patterson
Donald Payne
Christine Politis

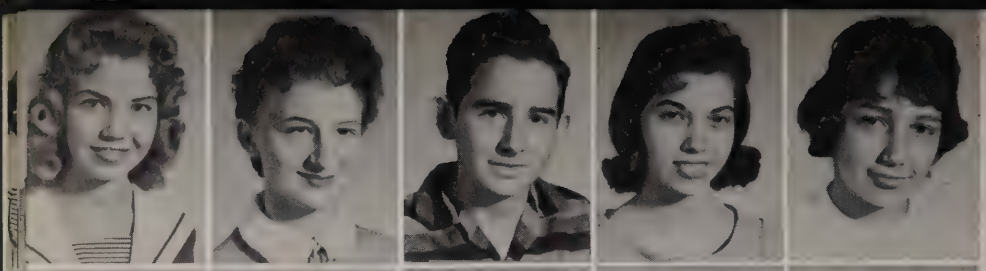

The

Caroline Pollard
Betty Jean Posey
Jimmy Preston
Betty Pylant
Pat Rael

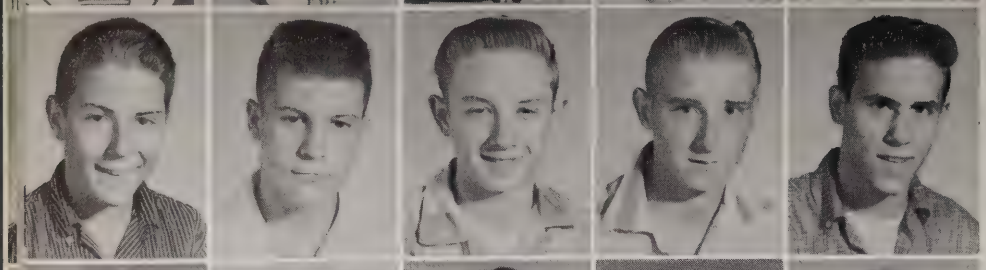

Robert Ramsey
William Reavis
Bert Reid
William Reynolds
Wayne Rhoden

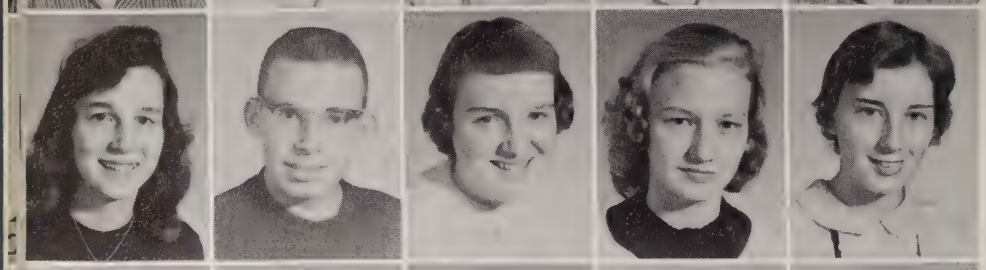

Louise Rigsby
Homell Roger Riggs
Gayle Roack
Linda Robinson
Wilmetta Sanders

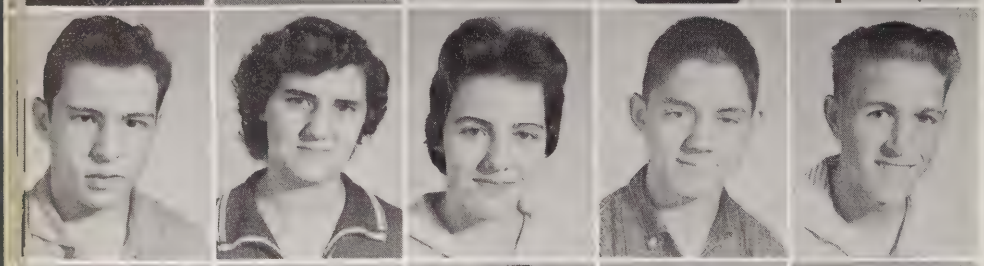

Jackie Satterfield
Juanita Schrimsher
Geraldine Scott
Gilbert Scott
Edward Searcy

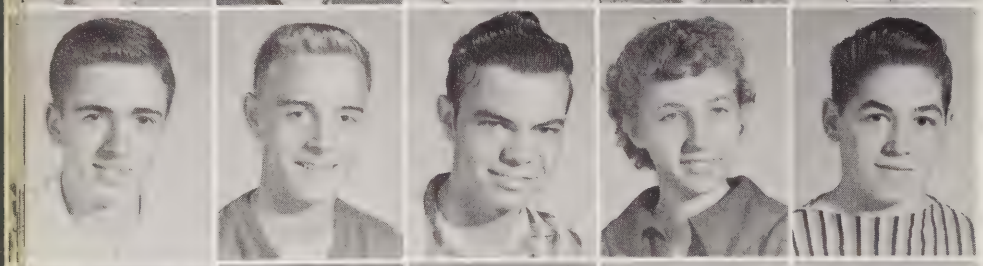

Robert Seidinger
Mike Shafers
Roy Shavers
Lillie Shertz
Royce Shepard

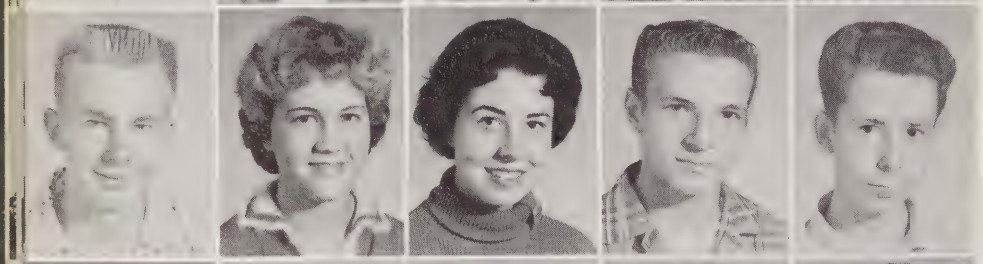

Volker Sickiersky
Barbara Smith
Betty Lou Smith
Bob Smith
Robert Smith

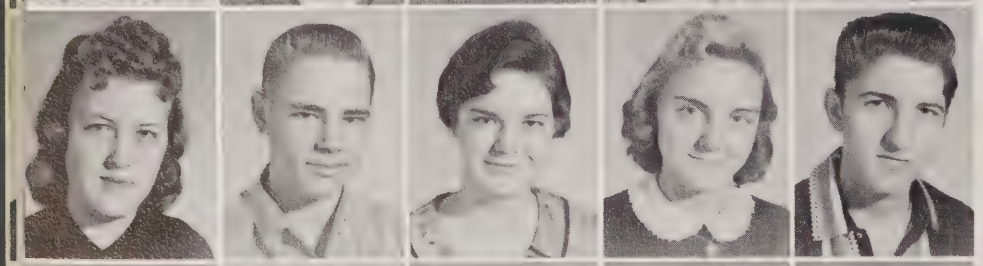

Charita Smith
Donnie Smith
Jo Ellen Smith
Linda Smith
Lonnie Smith

Sandra Smith
Martin Sorenson
Linda Stanley
Barbara Ann Steger
Barbara Stephens

Sophomores

Dennis Stephens
Kenneth Stephens
Bobbie Stewart
Bonnie Stewart
Jesse Stilwell

Bartol Stone
Charles Strong
Charles Sulcer
Charles Summerford
Mary Ruth Suttles

Raymond Swain
Peggy Swinford
Curtis Taylor
Judith Taylor
Glenda Sue Thompson

John Thompson
Wayland Thompson
Becky Thorne
Linda Thorson
Bonnie Tidwell

Earl Towery
Jimmy Traglia
Clayton Travis
Linda Travis
Patricia Treece

Janice Ann Troglen
Judy Tucker
Eugene Turner
Lucille Turner
Joe Vaughn

Thresa Vess
Dave Vest
Jo Vickers
Harry Walker
Mary Walker

Faye Walker
Don Waller
Maxie Walls
Bonnie Waltman
Ann Wann

The Sophomores

Gretchen Ward
Jack Watson

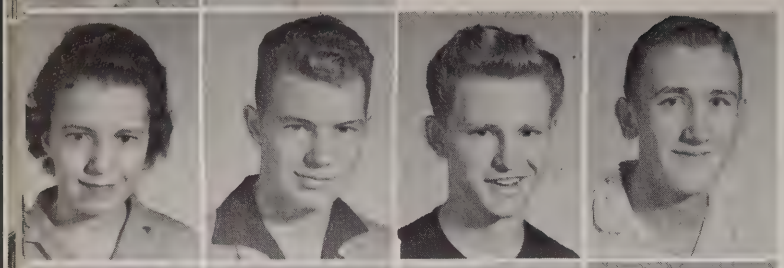

Judy Watson
Wiliam Weaver
Roy Webb
David Weible

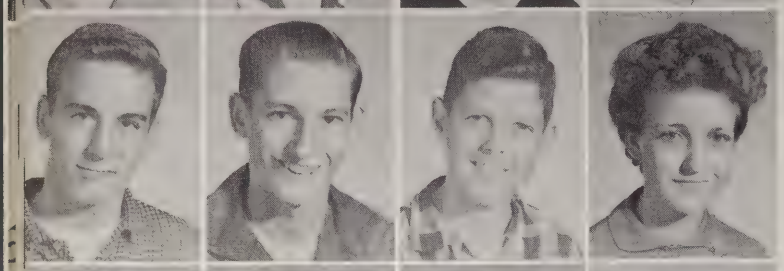

Stuart Wells
Clarence White
Donald White
Sandra Whitehead

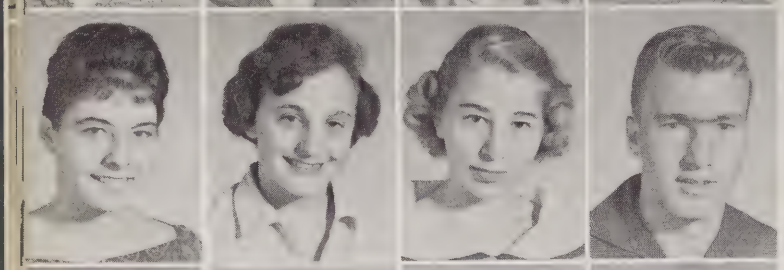

Rondia Widner
Judy Wilbanks
Marsha Wiley
Glyndol Williams

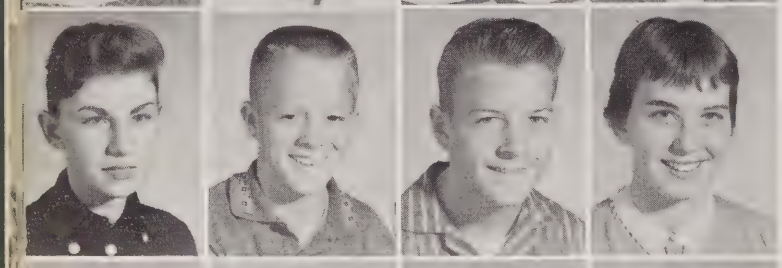

Judith Williams
Julius Williams
Buddy Wilburn
Beverly Wilkerson

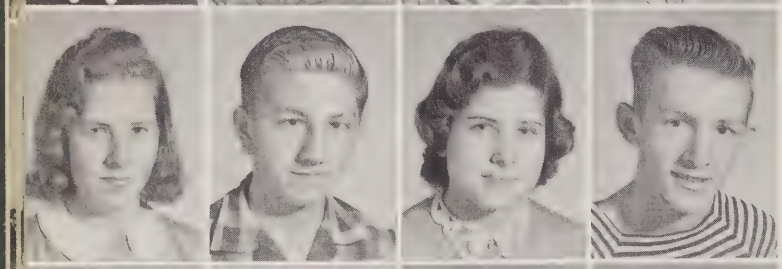

Nettie Wilson
James Winscett
Joan Womack
Lloyd Worley

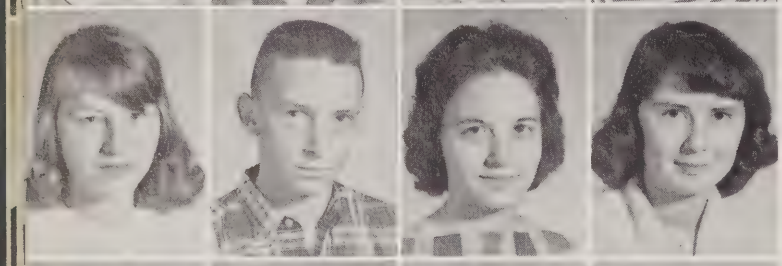

Shirley Worley
Bobby Wright
Bonnie Wright
Jacquelin Wyse

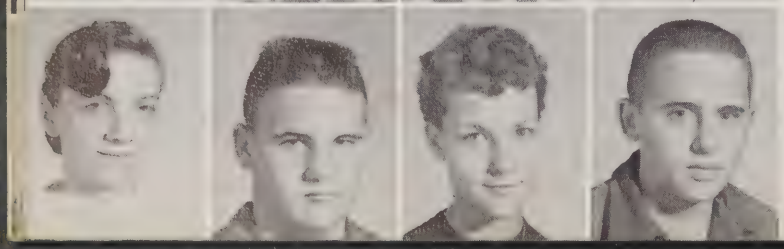

Barbara Yale
William Yankowsky
Carol Young
John Zeirdt

Wait Nelson, let me show you how!!

Little Rascals!

Naturally
I wasn't ready!

I didn't do a
thing!

We're the Edna Canter
Twins

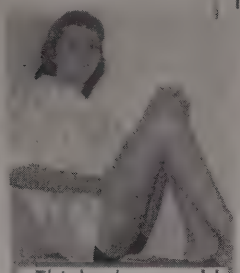
Think what would
happen if the suit-
case opened

Ain't We Cute!!!!

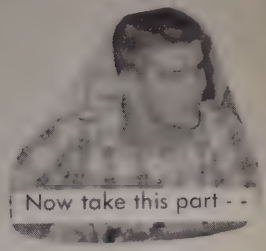
Now take this part - -

For we're two Jolly Good Girls!

I was sitting here
all day

Marlon
Brando
Smile!

Yes mam,
I was here
all the time!

Bobby???
Where???

Oh, please
don't make
me move!

They're after me now!!!

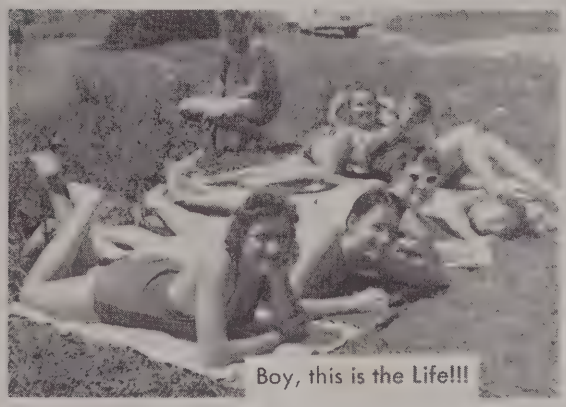
Boy, this is the Life!!!

Never a dull day in shop, eh boys?

And here lies

Fit for the occasion!!

Bridgette Bardot??

Junior

Patricia Acklin
Victor Adams
Terry Adcock
Bobby Alexander

Billie Anderson
Howard Andrews
Randy Bafford
Daniel Banks

Ronald Banks
Linda Barfield
Pamela Barker
Wayne Barkley

Phyllis Barnes
Brenda Baum
Gerald Bedford
Patricia Bell

Wanda Bennett
Billy Berry
Charles Berry
Marilyn Bjork

Parvin Bledsoe
Mary Gwendolyn Bolin
Judy Bolton
Billy Bonds

Class

Jerry Ronald Bowling
Richard Breault
Frances Brewer
Annette Brown

Jon Brownson
Frances Broyles
Joan Bryan
Randell Buck

Patricia Bulman
Sandra Butler
Jimmy Caldwell
Ray Cameron

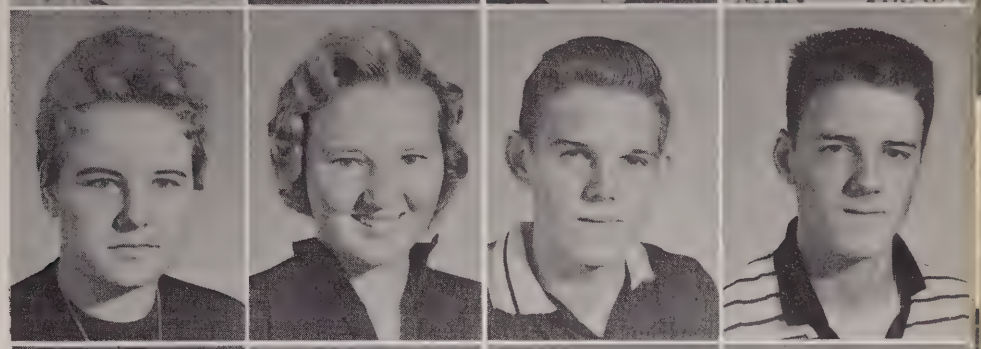

Robbie Cantrell
Phillip Ca Pece
Edward Cathey
Carolyn Childers

Mary Lou Christian
Shelby Clardy
Barbara Clark
Charles Clark

Milburne Clark
Carolyn Cleveland
Barbara Cobb
Jay Coles

Junior

Larry Collins
Donna Cook
Pat Cope
Gloria Cornelius

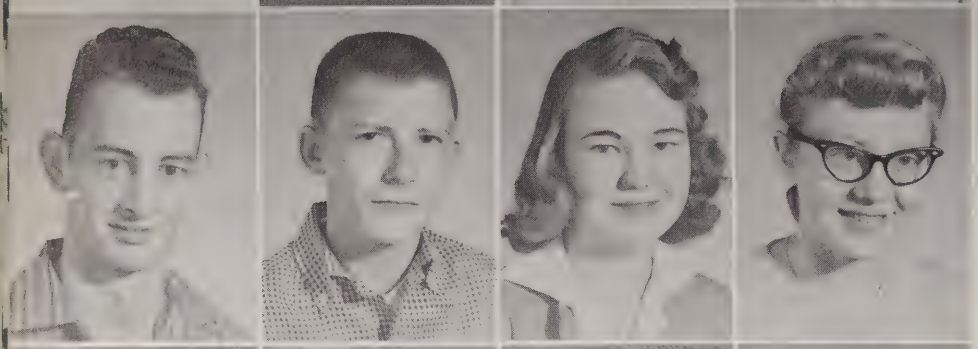

Larry Cothern
Billy Crabtree
Juanita Craig
Janet Crawford

Connie Creek
Geneva Cunningham
Joyce Cunningham
Wanda Daniels

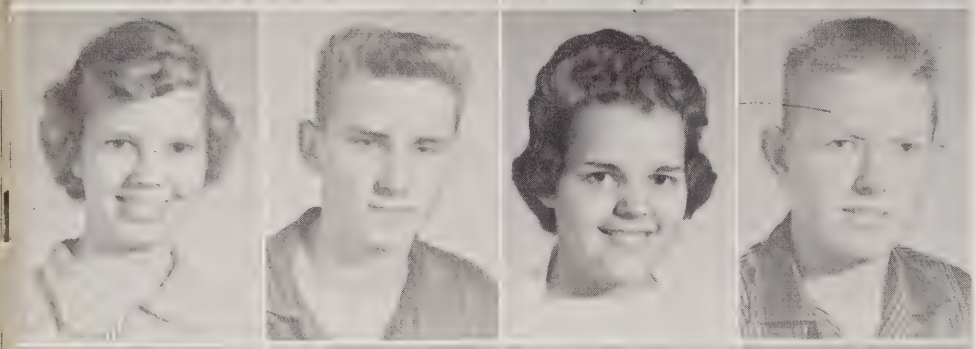

Betty Davidson
Louis Davis
Emma Sue Day
Jerry Dickerson

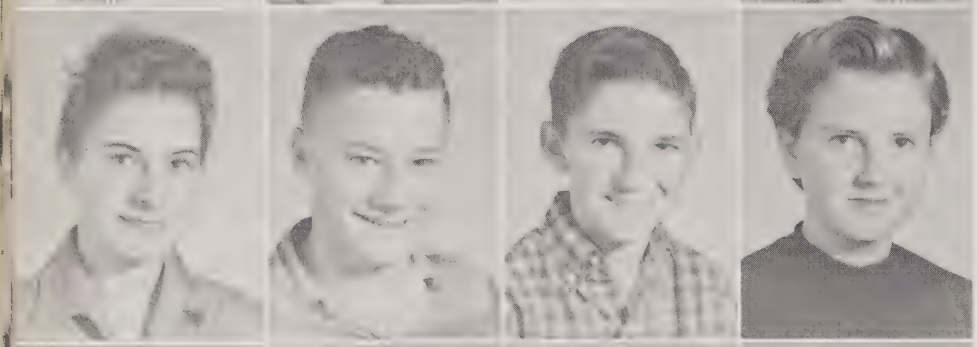

Bonnie Dill
Edward Dowdy
John Duffy
Linda Dunham

Anne Durham
Buddy Duskin
Bill Edens
Patricia Edger

Class

Patsy Edger
Charlee Ege
Billy Ellington
Lucy Elliot

Verna Embury
Hannelore Erhskorn
Caryl Ewalt
Peggy Fann

John Ferguson
Frank Fisher
Clarence Fitch
Mickey Fleming

Roberta Frame
Allan Francis
Linda Gaines
Wynelle Gaither

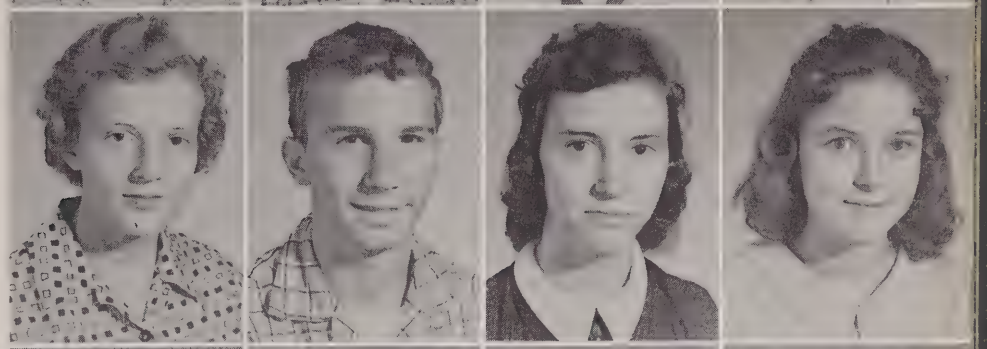

Linda Gilbert
Barbara Gilbreath
Ruth Gladney
Cherie Gregory

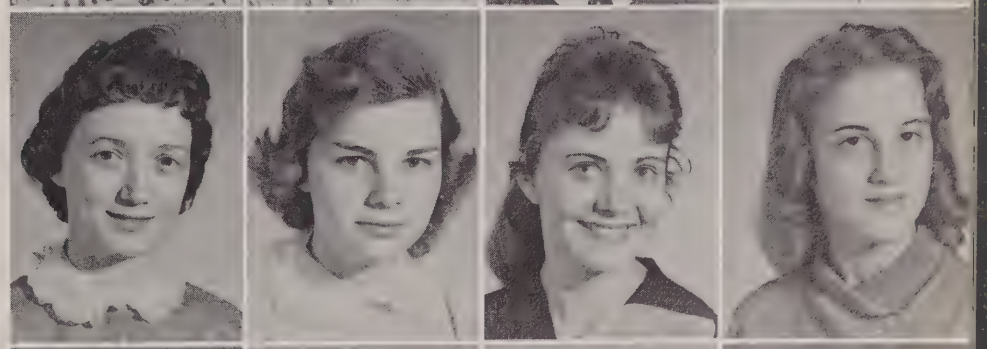

Shelby Gurley
Lynda Hall
Ray Hall
Janet Hann

Junior

Jackie Harbin
Jerry Harper
Betty Harris
Jimmy Henderson

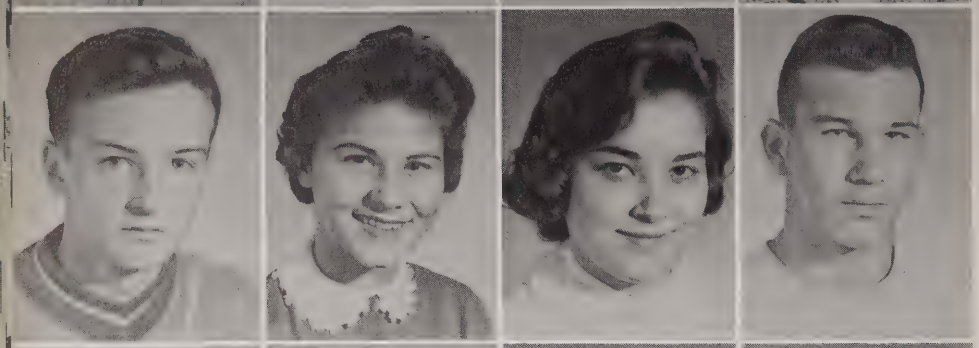

Hans Herrmann
Kathleen Hill
Shirley Himes
Gerald Hodgin

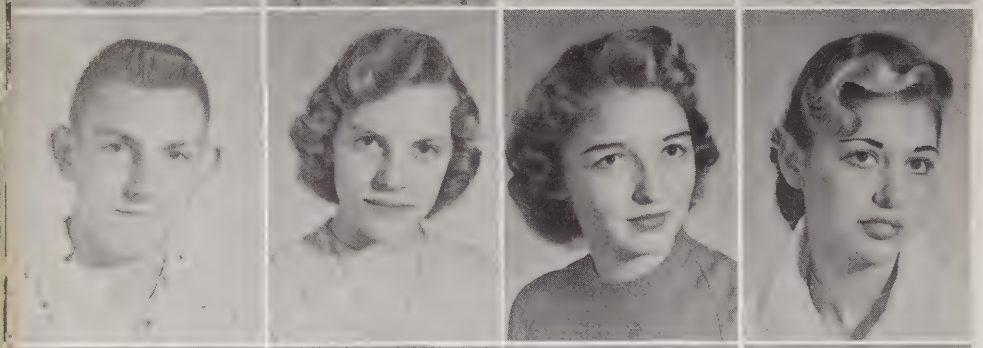

Bernd Hofmann
Renate Hofmann
Wilma Holton
Janice Howard

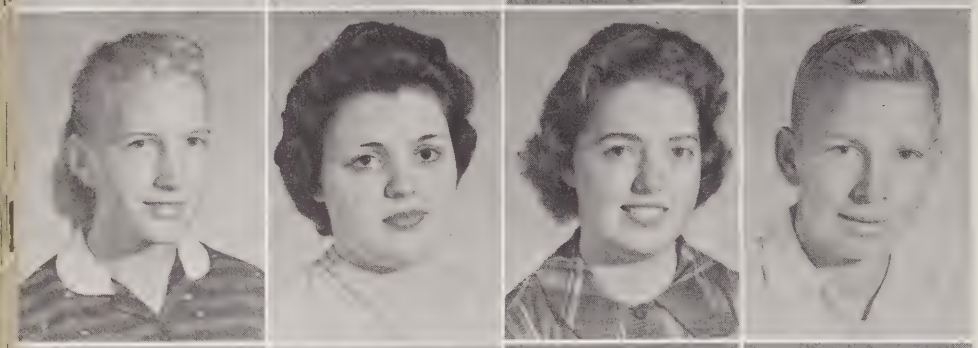

Linda Howard
Vicki Ann Hughy
Norma Hunkapillar
Larry Hunter

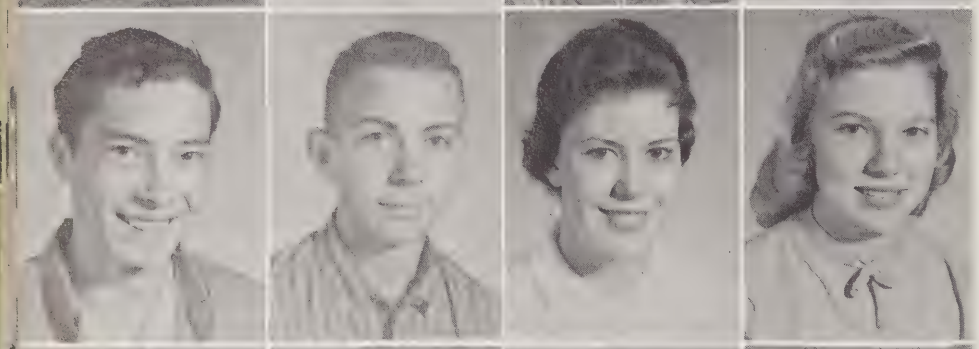

Steve Icenhour
Dwight Isbell
Linda Jean
Pat Johnson

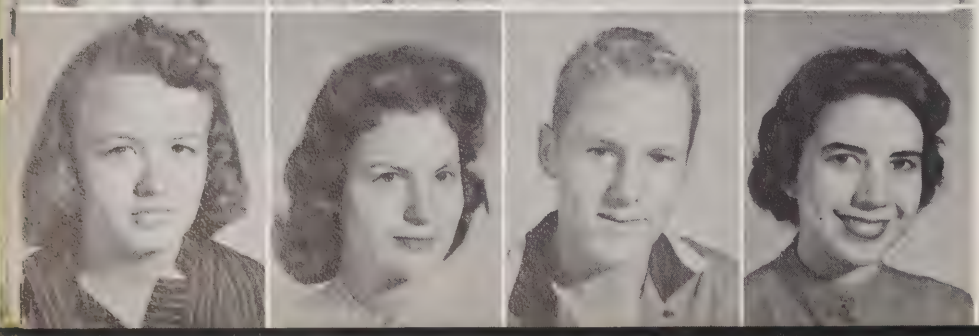

Reva Johnson
Sandra Johnson
Tommy Johnson
Barbara Jones

Class

Carole Jordan
Christine Kilgore
Judy King
Helen Kirkland

Craig Knowles
Thomas Kenoman
Roger Langston
Frank Lawrence

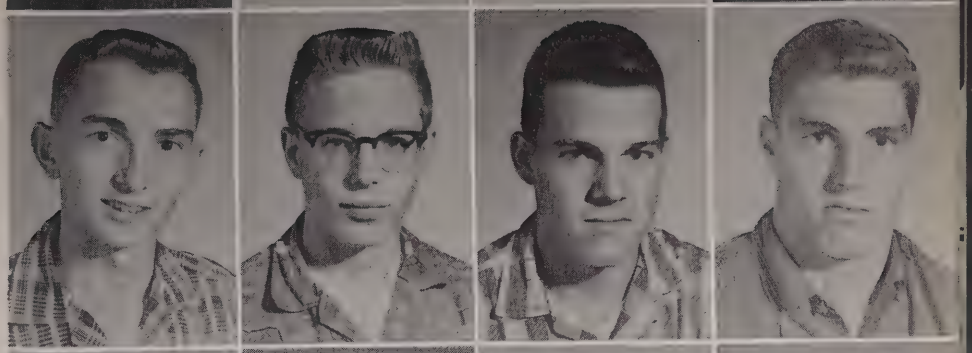

Gary Lawson
Joyce Lawson
Maxwell Lee
Nacy Lewis

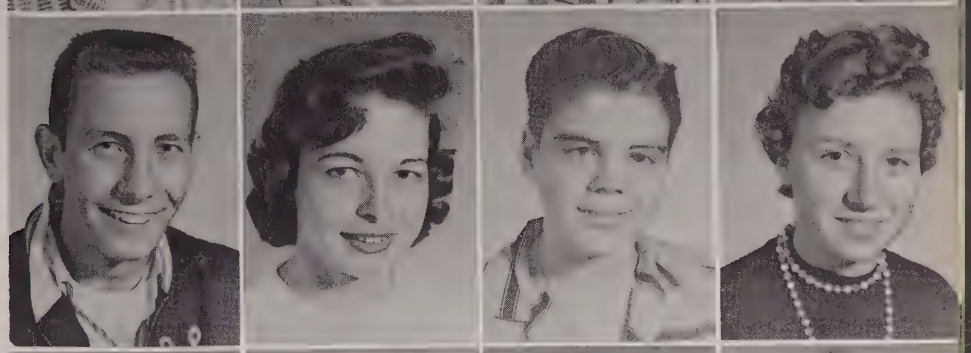

Sue Lightsinger
Shirley Locke
Carolyn Lowery
Jeanelle Lowery

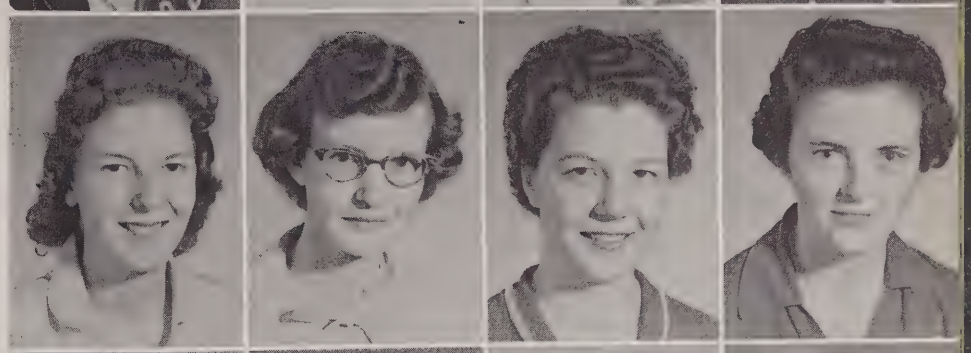

Peggy Luna
Elizabeth Ann Lusk
William Marshall
Jean Martin

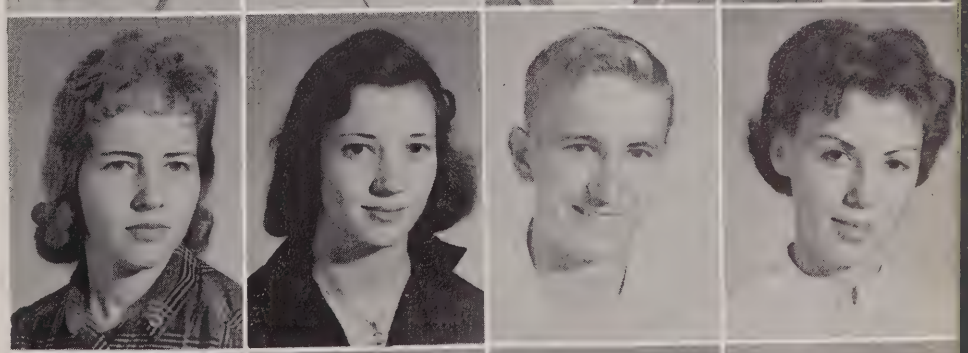

Micheal May
Lavon McFarlen
Nancy McGahee
Charles McNeese

Junior

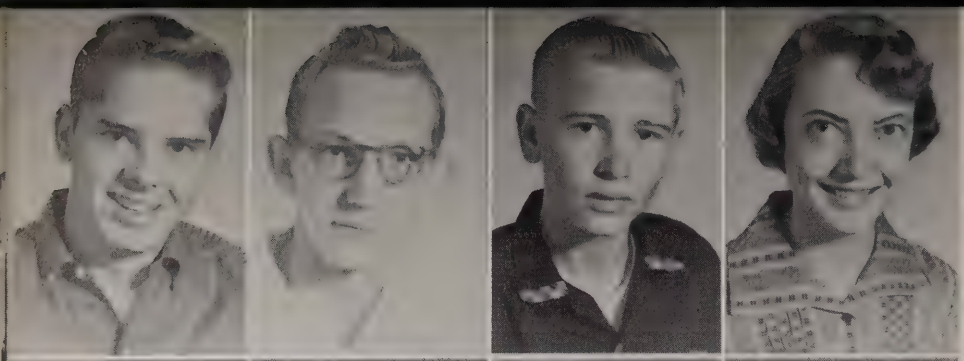

Benny Medlen
Robert Meeks
Tommy Mefford
Norma Meharg

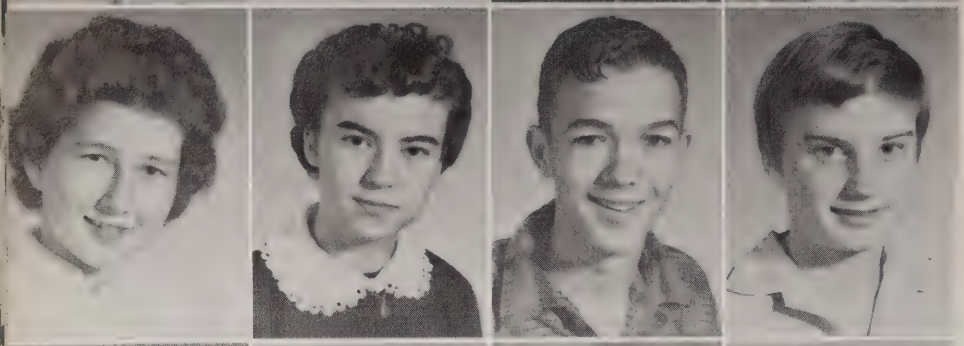

Patty Mendenhall
Patricia Miller
Jimmy Moss
Frances Mullane

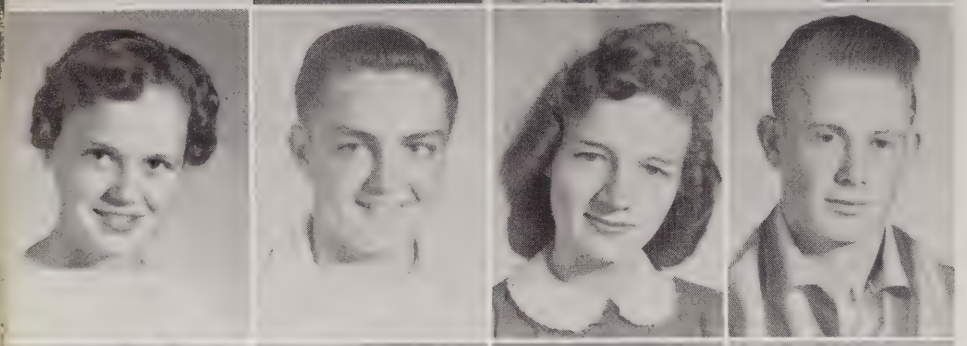

Faye Murphree
Troy Nagle
Rena Neal
Thomas Newby

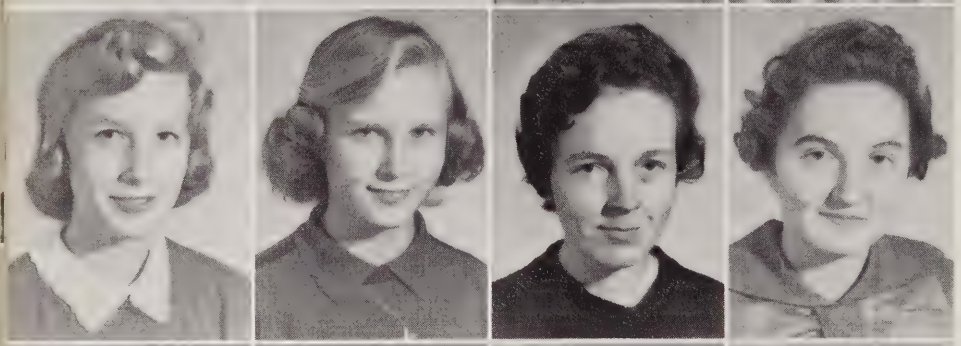

Delilah Nichols
Jean Nichols
Earline Nickelson
Susan Nipper

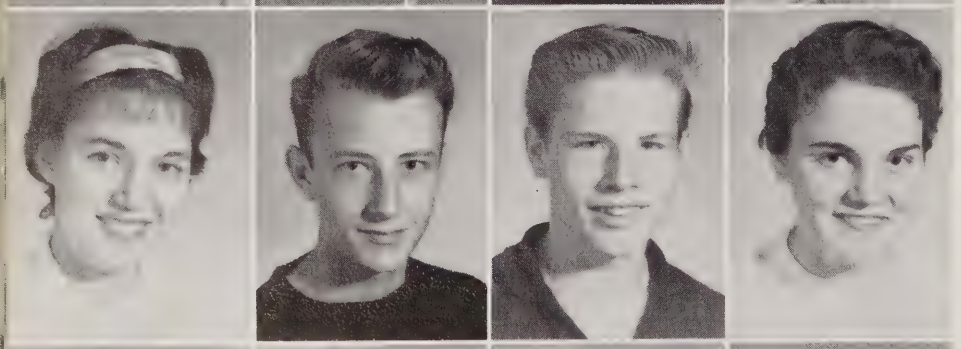

Merry Odam
Noel Orr
Mitchell Page
Nettie Patterson

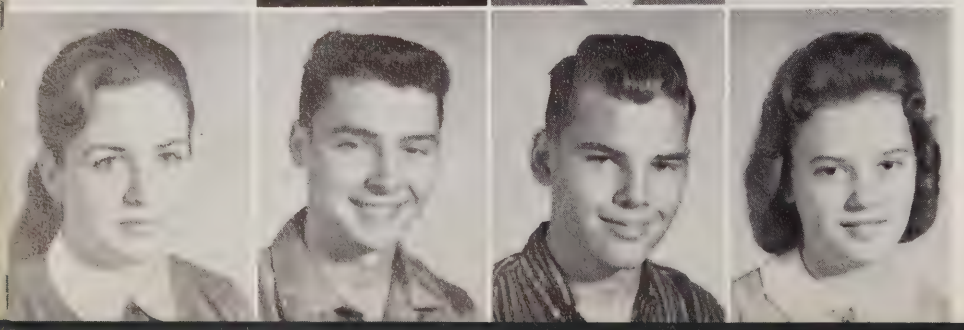

Linda Payne
Dennis Peche
Michael Pierce
Patricia Pippin

Class

Eloise Pogue
Larry Pollard
Ginger Poitevint
Charlotte Pope

Mildred Price
George Price
Barbara Pylant
Linda Raffalovich

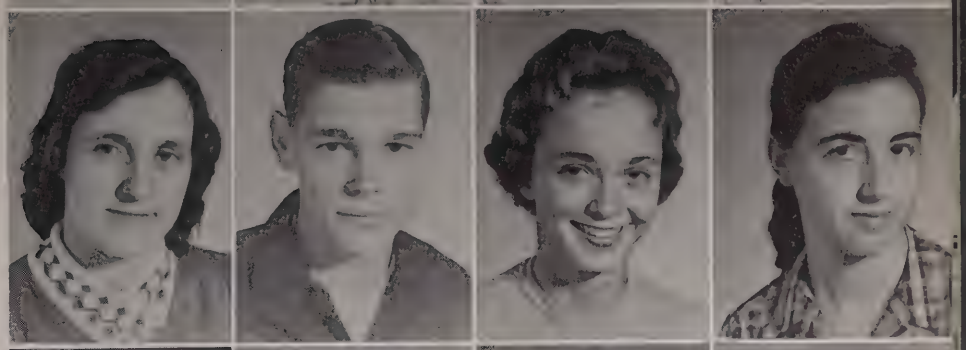

Patsy Rains
Judy Ray
Glennis Ready
Jerry Reed

Dusty Rhodes
Philip Robens
Johnny Roberts
Susan Rowden

Carolyn Russell
Garland Ryann
Linda Satterfield
Howard Seymour

Gordon Shearer
Diane Short
Wayne Short
Carole Simpson

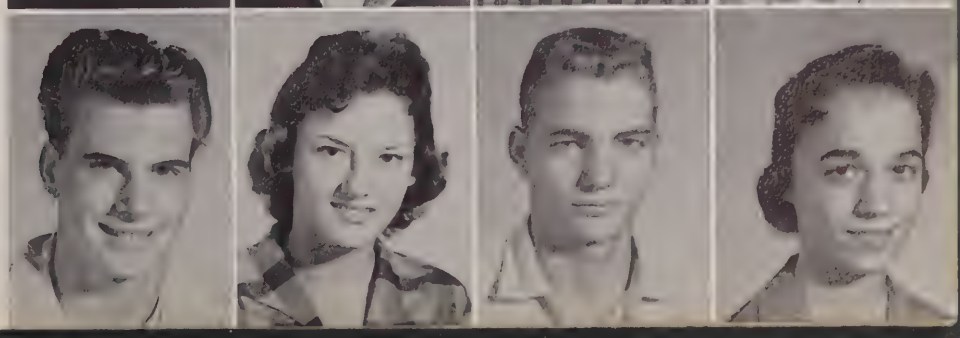

Junior

Jean Sisk

Adelis Skinner
Charles Smith
Emmett Smith
Jimmie Smith

Patricia Smith
Ralph Smith
Harold Snell
Butch Stevens

Gwen Stevens
Faye Stewart
Wayne Suns
Joel Tanner

Barbara Taylor
Claude Taylor
Sue Taylor
Jerry Thomas

Karen Tromble
Gayle Troupe
Johnny Turner
Patsy Turner

Class

Joan Uselton

Larry Walker
Mary Ellen Walters
Agnes Warren
Betty Webster

Glenda Whitaker
Martha White
Donnie Whitt
Pansy Widner

Billie Faye Wilbanks
James Allen Williams
Glen Wilson
Patricia Wise

Harold Womack
Robert Womack
Charlotte Worley
Deanie Worley

Glenda Worley
Larry Worley
Pauline Worley
Joe Yates

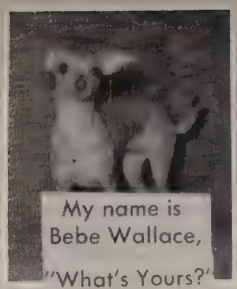
My name is Bebe Wallace, "What's Yours?"

We Love Winter!!

"Ikertin?"

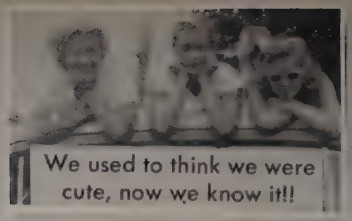
We used to think we were cute, now we know it!!

All mixed up!!

Surprise!!

What? Me on a diet????

Say Friend . . .

Me, "Like Chicken," never!!!!

Now Children!!!

"What a Group"

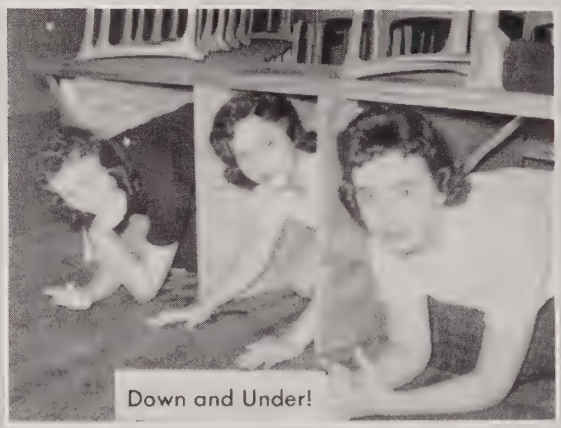
Down and Under!

Bottom's Up!!!

Off to the Parade!!

Everyone loves free rides, eh girls?

Never call me a chicken!!

WINTER
• SPORTS
• HOMECOMING
• ACTIVITIES

The Rebel for '59

BETTY SCHRIMSHER
Editor

JUDY MILLIKEN
Business Manager

STAFF

Left to Right: Front Row: Janet Hann, Billie Faye Wilbanks, Judy Tucker, Janice Howard, Kathleen Hill, Martha Ray, Joan Davenport, Hilda McCormack, Eunice Foster, Barbara Creque, Pat Johnson. Second Row: Lynn Buttram, Charlotte Brown, Gail Brooks, Marilyn Boyd, Lucy Elliott, Harriett Lee, Mary Lou Roberts, Barbara Jones, Jasper McFarlen, Charlotte Cunningham, June White.

STARS ★ ★ ★ AND BARS

INSIDE STUFF

Sports ---------- Page 4
Fashion Forecast -- Page 3
Editorial ---------- Page 2
Idle Talk ---------- Page 3

VOL. VII; NO. 1 — S. R. BUTLER HIGH SCHOOL — HUNTSVILLE, ALABAMA — SEPTEMBER 26, 1958

MR. CRIM

* * *

To The Students:

It is always a pleasure to me to begin the new school year. To each old student I can say "Welcome Back" and to each new one how glad I am that you are here.

Our school is crowded this year, again but I have been very proud of the way you have co-operated with me. The classes have settled down and the halls have cleaned in good time.

I hope that you will enjoy your year at Butler. Remember that my door is always open.

J. Homer Crim.

Jean Williams, Business Manager
Linda Jackson, Editor-in-Chief
Janet Crawford, Assistant Editor

Alligator.

The largest iron statue in the world, Vulcan, which stands on top of Red Mountain over

and Charlotte. They really make up a choral group. You should hear them singing "I Met Him on Sunday".

of style, with blond hair and brown eyes, walking down the hall; that's our new French and English teacher, Miss Cantrell.

Cantrell went to the Un- y of Aalbama where she ed her Bachelor of Arts de- with a major in French. special hobby is writing. has a tenth grade home- in room 12. Lucky people who are in her classes!!

make them better than they

Forces High

rades Moved to West Clinton

Mrs. Wallace, our registrar, reports that we have a total of 1202 students this year with 43 teachers.

In case you have wondered why the halls are so crowded with the 7th and 8th grades moved to other schools, we have enrolled at Butler students from France, Germany, England, Chile, Mexico, Japan, and Ethiopia. We also have students from states located from the Gulf of Mexico to Canada and from California to Maine.

Let's break that down into classes. Mrs. Mason of our English department asked a group of 33 where they were born. Eight were born in Alabama while 25 came from other states and nations. Miss Payne who has a senior home room reported that of her 37 students nine different states were represented.

Last year Butler had an enrollment of 1568 with a total of 4 teachers. The 7th and 8th grades had a total of 488 students who were moved to Westlawn and West Clinton. We gained almost all of that number back just r twelfth section

ents per his year. 568 students teach- year. r "welcome" to S. BUTLER; YOU!"

Flash! a New 'Stars an Bar

Left to Right: Front Row: Dottie Lewis, Faye Dunham, Elnora Davis, Barbara Jones, Hilda McCormack, Linda Maze, Mary Alice Bailey. Second Row: Suzy Jean, Roselie Neely, Robbie Cantrell, Reva Johnson, Ginger Poitevant, Dickey Frazier, Jasper McFarlen.

B

The "S off with all the workers hoping school p year tha

Our Jackson well pla the help Crawford taking e the front

If you Talk," B keeping it.

This y a fashio Ginger L

style wi

is Jaspe includin bie Cant sue. You in many everyone right fo

Well, don't miss the article that Dicky Frazier and his assistant, James Chandler, are going to tackle. After football season they will be bouncing around the court with news on bas the stars and ers will be

To keep ship-shape we have our Business Manager, Jean Williams, with her assistant, Faye Dunham as head typist. Everything will be kept in order including the column of the paper, for she has the "Top Typists." They are Pat Turner, Brenda Samples, Lou Ann Smith, and Linda Gilbert who will keep the words going round and right.

After the issue is printed, our

STAR NAMED STARLITA

On July 23 1958 a

Bebe and Zipper Wal Vance Road.

Shirley and Bebe are

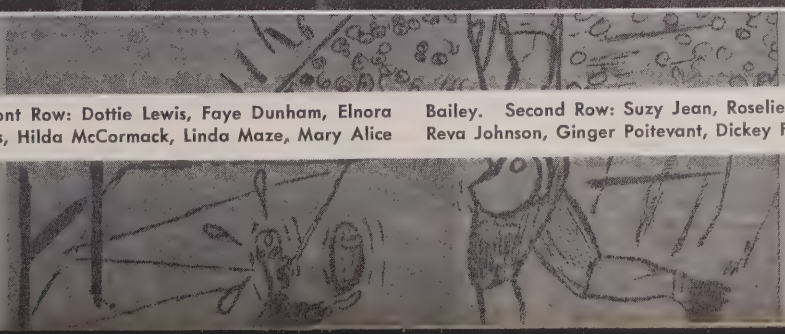

National Honor Society

LEFT TO RIGHT—FIRST ROW: Jean Williams; Brooks Gentle, President; Judy Parker . . . SECOND ROW: Nellie Davis, Mary Alice Bailey, Linda Jackson, Virginia Stevenson . . . THIRD ROW: Lou Ann Smith, Frances Hedrick, Jane Smith . . . FOURTH ROW: Gail Pendergraph, Roselie Neeley, Vivian Balch . . . FIFTH ROW: Don Turner, Jimmy Sturdivant, Jane Lee . . . SIXTH ROW: Dottie Lewis, Betty Schrimsher, Carolyn Hatchett, Faye Dunham . . . SEVENTH ROW: Jerry Rice, Charles Rithmire.

Key Club

First Row: Left to Right: Daniel, Kennedy, Gould, Walker, Seymour, Gentle, Mitzner, Clark, Watson, McFarlen. Second Row: Hilliard, McDaniel, Hodgin, Moorehead, Knowles, Womack, Emerson, Stewart, Rithmire, Ellington. Third Row: r. Keel, Sponsor; Damron, Turner, Henderson, Don Hall, Wallace. Fourth Row: Whitt, Rice, David Hall, Ready, Gildart, Moon.

Tri-Hi-Y

Left to Right: First Row: Parker, Miss Payne, Sponsor; Roberts. Second Row: Ray, Hann, Cunningham, B. Foster, Tucker, Dill. Third Row: Acklin, White, Smith, Anthony, Chisholm, Worley, Guthrie. Fourth Row: Johnson, Cope, Jones, Sexton, Brooks, Elliott, E. Foster. Fifth Row: Williams, Wiswall, Lewis, Lee, Edger, Milliken, McCormack.

Office Staffs

Front Row: Left to Right: Pat Cope, Patsy Edger, Janet Hann. Tucker, Cynthia Freed, Lucy Elliott, Bonnie Dill.
Second Row: Sharon Conklin, Billie Wilbanks, Mrs. Wallace, Judy

Left to Right: Mary Lou Roberts, Nancy Letson, Judy Milliken, Faye Dunham, Jean Williams. Seated: Mr. Keel.

Library Club

First Row: Left to Right: Nancy Williams, June White, Linda Creque, Gloria Enger, Pat Miller, Cynthia Freed, Miss James. Second Row: Mack Culver, Agnes Warren, Donna Cook, Mary L. Roberts, Peggy Harris, Peggy Reid.

Science Club

Left to Right: First Row: Clapper, Zendt, McBride, Mullane, Parker, Jean, Kelly, Roberts, Childers, Anthoney, Crawford. Collins. Second Row: Hunter, Hansen, Ewalt, Gregory, Miner, Hammett, Lucas. Third Row: Adams, Martin, Lopez, Odom, Thurston, Parker, Olipant, Johnson, Nipper, Faulkenberry, Mrs. Bradford. Fourth Row: Marble, Clark, Caldwell, Armstrong, Emery, Courtner. Fifth Row: Nagle, Bass, Campbell, Key, Elberts, Lewis, Lee, Cornelius, Bolin, Locke, Odom, Sons.

Future Business Leaders of America

Left to Right: First Row: Worley, Chisholm, C. Cunningham, Wiswall, N. Davis, Walls, Bailey, E. Davis, Dunham, J. Cunningham. Second Row: Gilbert, Edger, Johnson, Cope, Miller, Albright, Jackson, A. Pylant, Pendergraft, Balch, Barfield, Bell. Third Row: Neely, S. Davis, Blair, Turner, Fields, P. Smith, W. Gaither, Lightsinger, Thomas, Pope, Ray. Fourth Row: B. Pylant, Wilbanks, Brown, Satterfield, Stevens, Taylor, Sitz, Baum, Jordan, Lowery. Fifth Row: Hunkapillar, Nipper, Pippen, Hughey, Lusk, Hall.

D.O. Club

Left to Right: First Row: Kenneth Parcus, Claude West, Jackie Gibbs, Alice Cleveland, Faye Jacks, Barto Rigsby. Second Row: Charles Lowery, Billy Benson, Lloyd Sharp, Randy Byers, Sylvia Weaver. Third Row: Gene May, Troy White, George Prince, Larry Reid, Patty Mendenhol. Fourth Row: Larry Catlett, Thomas Sullivan, Donald Williams, Mr. Hunnicutt.

Letter Club

Left to Right: First Row: Seymour, Walker, Gould, Thomas, Montgomery, Landers, Hilliard. Second Row: McFarlen, Moon, B. Campbell, Sisk, Gentle, McDaniel, Tolbert, Don Hall, Henderson. Third Row: Gildart, Turner, Stewart, Daniel, Womack, Hodgin, Murphy, Lawrence, J. Campbell. Fourth Row: Pollard, Robbins, Adkinson, Broadfoot, Graves, David Hall, Rice, Whitt, Boyett, Clark.

French Club

Left to Right: First Row: Kloos, Hill, Shannon, Datres, Robinson, Parker, Poitevant, Odom, Mullane, Dill, Anthony, Minor, Page. Second Row: Ege, Cubberly, Palsrock, Dakin, Kelley, McBride, Collins, Lucas, Jean, Haffay, Walters, Cantrell, F. Hedrick, Hedrick. Third Row: Snell, Bullard, Zierdt, Elberts, Gibbs, Dunn, Clanton, Sims, Stewart, Thureson, Perkins, Barker, Latham.

Chess Club

Left to Right: First Row: Childers, Parker, Clark, Hutto, Jean, Treece. Second Row: Mrazek, Roberts, Myers, Smith, Hansen, Cuberly. Third Row: Dowdy, Sturdivant, Jackson, C. Simmons, Hall, Bullard, Banks, Page, Martin.

Dramatics Club

Left to Right: First Row: P. Hammett, Phillips, Duncan, S. Hammett, Albright, R. Roberts, Lewis, McFarlen, M. Roberts, Sexton, Ready, L. Smith, J. Smith, Worley. Second Row: Hatchett, Price, Jean, Himes, M. White, Ege, Odom, Mullane, Ewalt, Cantrell, Walters, V. Hughey, Lightsinger, Saither, J. White. Third Row: Stevenson, James, Lee, Rega, Tiller, Turner, Lusk, Hall. Fourth Row: Marshall, Mitzner, Pierce, Sturdivant, A. Redd, G. Redd, Dill, Gilbert, Ousley, Poitevant, Wilbanks, Williams, Wiswall, Dunham, Sitz, Bullard.

The Major And The Majorettes

Jerry Mitzner, Drum Major
Linda Adcock
Deanie Worley
Barbara Chisholm
Barbara Pylant
Ginger Stevenson
Barbara Allen

A Cappella Choir

First Row: Womack, Suttles, Wann, Denny, Ewalt, Smith, Brooks, Hayes, Smith, Moon, McGahee. Second Row: Turner, Hill, Anthony, Lightsinger, Locke, Powell, Martin, Smith, Taylor, Acklin, Bryant, Tiller, Cobb. Third Row: Pippin, Wilkerson, Durham, Hatchett, Holiday, Luther, McAlily, Bullard, Lutz, Whalen, Carter, Howard, Holmes, Hammett, Harris, P. Hammett.

Girls Glee Clubs

FIRST ROW: Russell, Accompanist; Troglen, Austin, Short, Pope, Russell, Lowery, McCain, Kelly, Turner, Tidwell. Second Row: Hughes, Meharg, Dunham, Holton, Jones, Ready, Gladney, Hopkins, Linn, Harper, Hickman, Cobb, Travis, Lewis, Moore. Third Row: Wilson, Daniels, Cunningham, Raines, Walker, James, Baker, Langley, Stevens, Jones, Cortner, Guthrie, Lewis, McKelvey, Tucker, Gilbert, Plyant, Knight, Sheetz. Fourth Row: Stewart, Ege, Craig, Love, Hofmann, McKenzie, Murphee, Foster, Masey, Locke, McCorkle, Pucket, Brown, Thompson, Watson, Skinner, Smith, Turner, Foster, Cocoran, Clanton, Dunn.

Rebelettes

FIRST ROW: Hopkins, Anthony, Suttles, Foster, Raines, Troglen. Second Row: Bryant, Turner, Tiller, Holmes, Wilkerson, Howard.

Mixed Chorus

First Row: Gould, Gibbs, Henderson, Smith, Aldrich, Hall, Graham. Second Row: Mitchell, Locke, Kloos, Ewalt, Martin, Powell, Stone, Durham, Accompanist; Williams. Third Row: Collins, Mitchell, Hilliard, Sims, Hedrich, Sims, Dulin, Bertus, Lee, Smith.

Madrigalians

First Row: Moon, Brooks, Womack, Denny, Wann, Accompanist; Smith, Pierce. Second Row: Hatchett, McAlily, Pippin, Holidoy, Whalen, Lutz, Luther, Harris, Hammett, Cobb

Butler High Concert Band

The Butler Concert Band has come to be known as one of the leading musical organization of the State, and has been widely acclaimed for having a large number of outstanding musicians, as well as its performance of more serious music.

William Myers

Carolyn Childers—Oboe

Jane Lee—French Horn

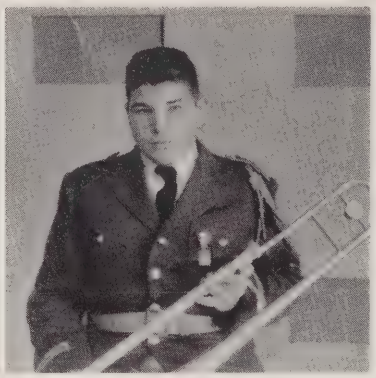

Sandy James—Trombone

Troy Nagle—Bass Trombone

Ronnie Brooks Danny Banks

Deanie Worley Ginger Stevenson

Reba Roberts

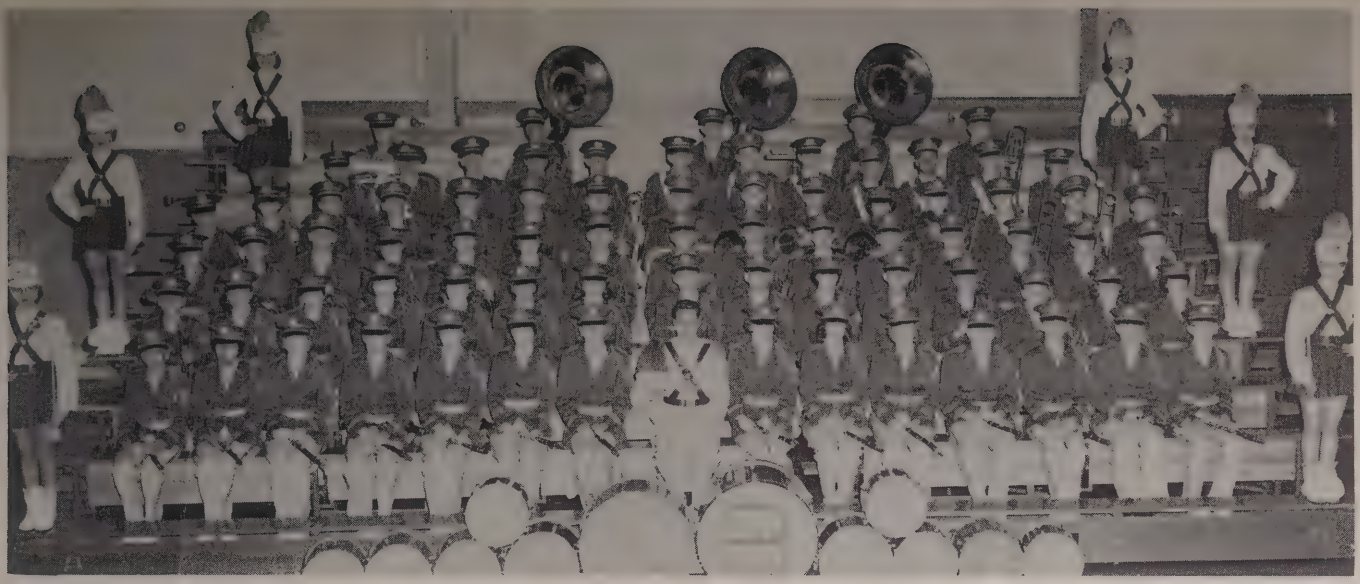

Butler's 80-piece Marching Band provides color and entertainment for the football games and performs at all civic functions and parades.

Jerry Mitzner—Drum Major

Charles Haggard, James Wynn, Ed Kennedy, J. C. Roberson, Jerry Bently, Thomas Winkler, Elizabeth Ethridge, Bill Marshall, Gerald Bedford, Harold Snell, Don Kimbrough, Bill Goodwin.

Barbara Pylant, Deanie Worley, Barbara Chisholm, Linda Adcock, Barbara Allen, Ginger Stevenson.

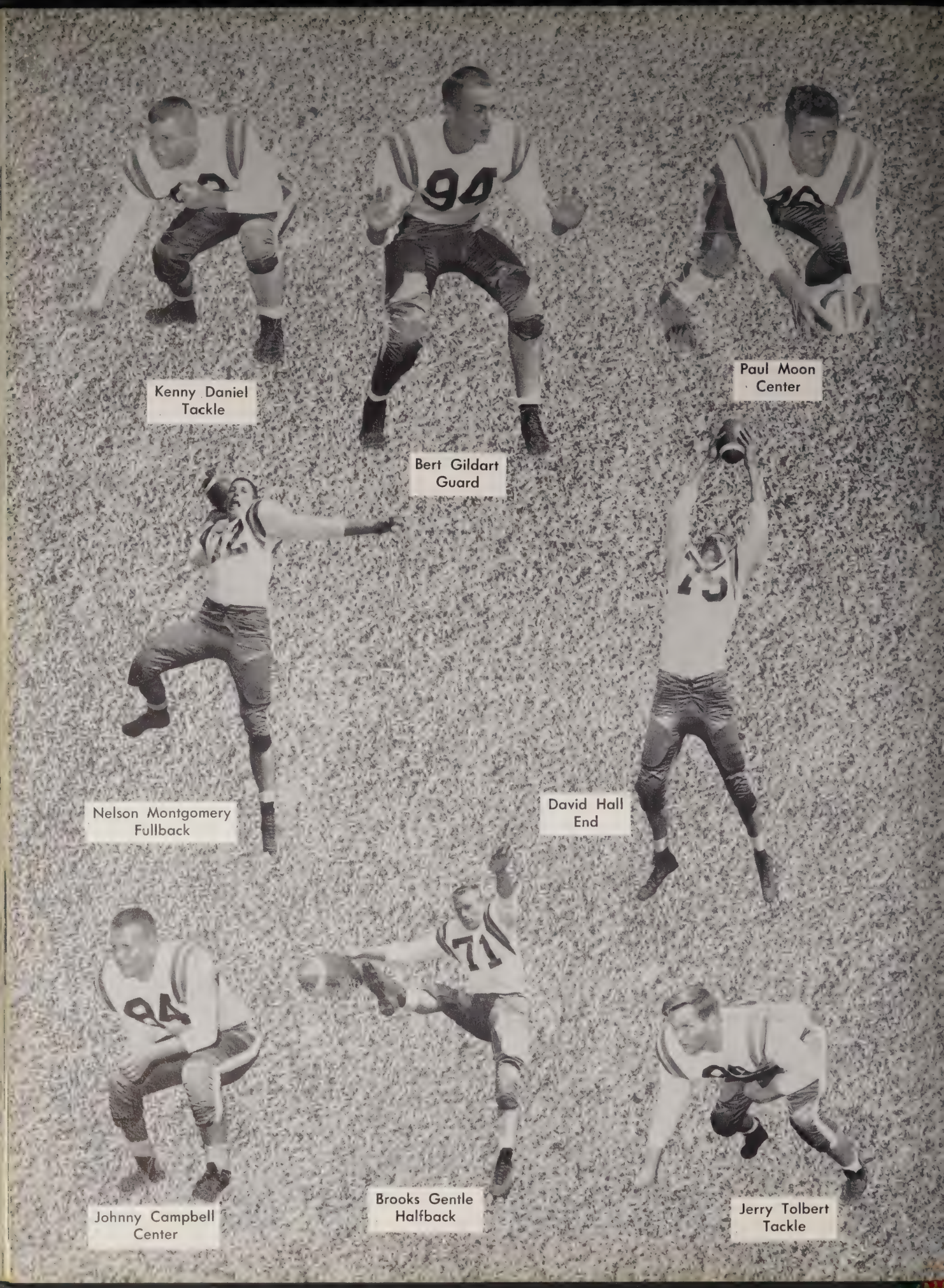
Kenny Daniel
Tackle
Bert Gildart
Guard
Paul Moon
Center
Nelson Montgomery
Fullback
David Hall
End
Johnny Campbell
Center
Brooks Gentle
Halfback
Jerry Tolbert
Tackle

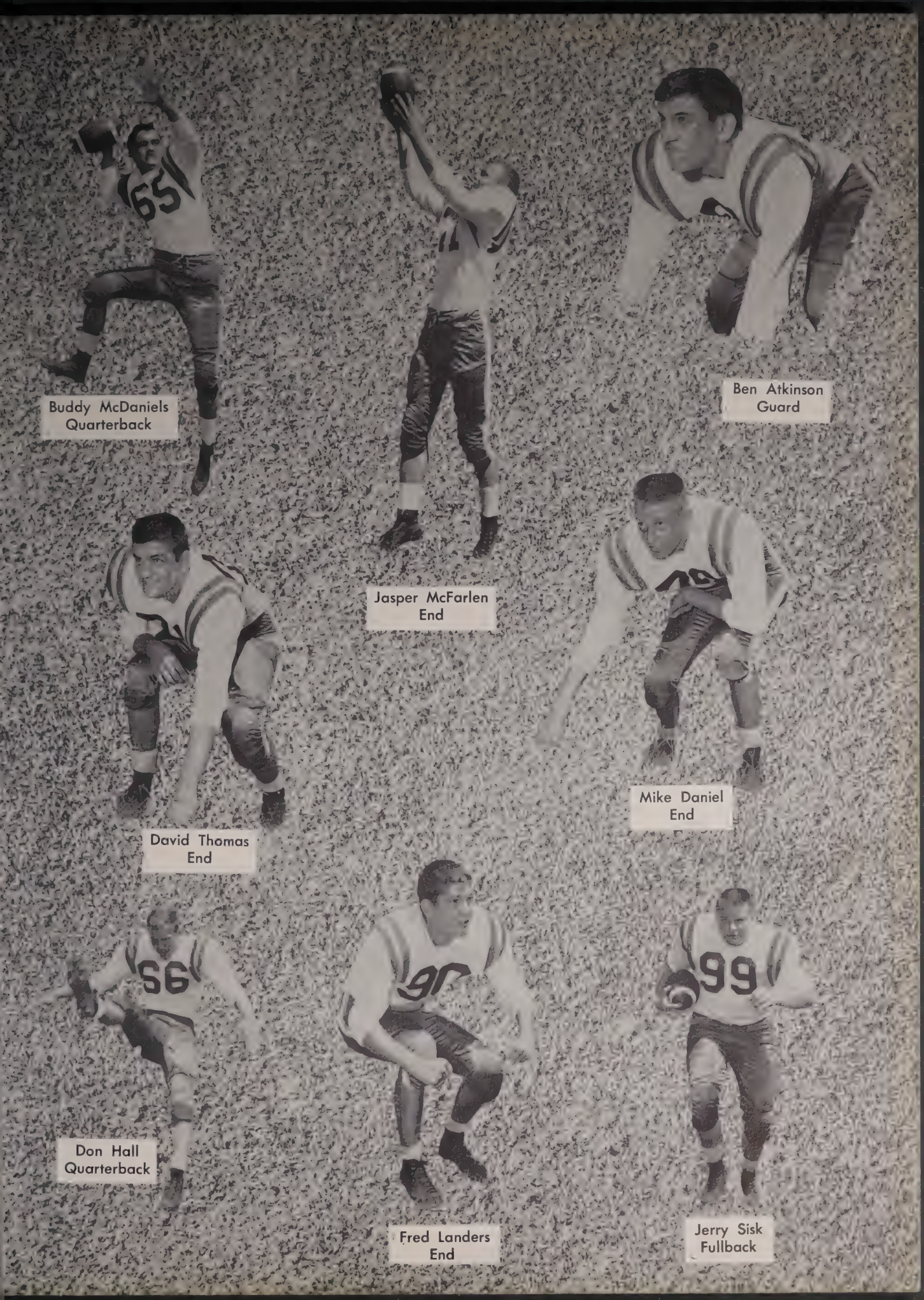
Buddy McDaniels
Quarterback
Ben Atkinson
Guard
Jasper McFarlen
End
Mike Daniel
End
David Thomas
End
Don Hall
Quarterback
Fred Landers
End
Jerry Sisk
Fullback

Larry Walker
End

Wayne Sons
Halfback

Marlon Seymoure
Quarterback

Butch Gould
Halfback

Don Turner
Tackle

Rayburn Murphy
Center

Howard Hilliard
Tackle

Jimmy Stewart
End

Frankie Lawrence
Halfback
Larry Pollard
Guard
Robert Womack
Halfback
Jimmy Henderson
Guard
Phillip Robbins
Guard
Gerald Hodgins
Guard
Johnny Roberts
Halfback
Shelby Gurley
End
Bill Berry
Tackle

SCOREBOARD FOR 1958

FOOTBALL

WE			THEY
Butler	13	Cullman	13
Butler	0	Gadsden	19
Butler	7	Tuscumbia	7
Butler	14	Decatur	19
Butler	7	Athens	7
Butler	45	Emma Sanson	13
Butler	13	Sheffield	7
Butler	13	Albertville	6
Butler	13	Coffee	27
Butler	13	Huntsville	14

COACHES

Left to right. First Row: Fulton Hamilton, Bill Nichols, Marvin Clem. Second Row: Bill Goodsey, Thomas Rogers.

CO-CAPTAINS

Nelson Montgomery, Brooks Gentle, Kenny Daniels

THE SQUAD

Left to Right: First Row: McDaniel, Lawrence, Gentle Montgomery, Roberts, Sisk, Don Hall, Womack, Stevens, Sons. Second Row: M. Daniel, McFarlen, Thomas, Walker, Landers, David Hall, Hodgin, Gurley, Stewart, Seymour, Gould. Third Row: Henderson, Tolbert, K. Daniel, Pollard, Hilliard, Gildart, Berry, Moon, Campbell, Murphy, Atkinson, Robbins, Turner.

MANAGERS

Harold Schill

Ralph Gipson

Dr. Robert A. Sammons

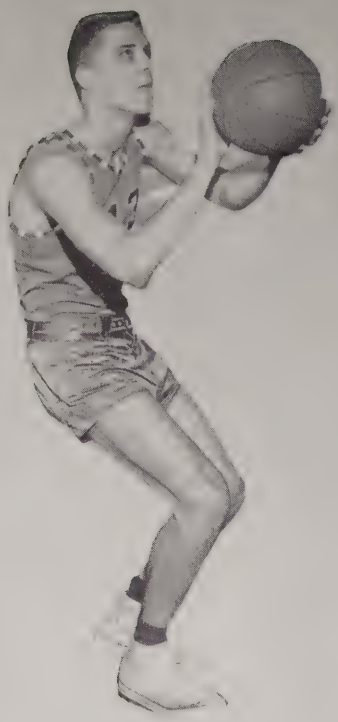

David Hall
Forward

Marlon Seymour
Guard

Brooks Gentle
Guard

Mike May
Forward

Jerry Rice
Guard

Billy Broadfoot
Guard
Bobby Graves
Center
David Thomas
Forward
Fred Landers
Forward
Donnie Whitt
Forward
Richard Shannon
Guard

Basketball Scoreboard

WE		THEY
46	Hartselle	60
84	Hazel Green	38
38	Scottsboro	76
48	Athens	53
56	Huntsville	70
39	Cullman	44
51	Deshler	60
44	New Hope	71
44	Jasper	74
53	Curry High	66
51	Hazel Green	33
55	Decatur	62

"A" Team

"A" TEAM

Left to Right: Seymour, Gentle, Whitt, Rice, Shannon, Broadfoot, Thomas, Hall, Graves, May, Shields, Landers. Coach Rodgers.

Coach Thomas Rogers

Coach Bill Godsey

B-Team

Left to Right: Aycuff, Newby, Dickens, Beasley, Clark, Mills, Banks, Emerson, Quick, Moss, Whitt, McGaha, Morgan, Craddock, Jackson, Coach Godsey.

Scoreboard for 1958

We		They
10	Cullman	6
6	Hazel Green	1
12	Hartselle	0
7	Huntsville	6
10	Decatur	7
4	Cullman	3
3	Huntsville	1
	TVC TOURNAMENT	
9	Athens	1
1	Coffee	3
	MADISON COUNTY CHAMPIONS	
3	Hazel Green	1
14	Riverton	0
5	Huntsville	1
	8TH DISTRICT CHAMPIONS	
4	Fairview	2
13	Elkmont	0
6	Cullman	16

Won—13 Lost—2

BASEBALL TEAM 1958

Left to Right: First Row: Noblitt, Gipson, Hill, Colter, Manager. Second Row: Langston, Roberts, Scott, Odell, Clark. Third Row: Seymour, McDaniel, Westbrooks, Broadfoot. Fourth Row: Rice, Hall, Jackson, Thomas. Fifth Row: Daniels, Boyette, Whitt, Gentle. Sixth Row: Coach Clem, B. Campbell, J. Campbell, Branum, Coach Nichols.

Butler Boosters

Pat Johnson
Patsy Edger
Barbara Jones
Barbara Foster
Charlotte Cunningham
Jane Sexton
Judy Milliken
Barbara Creque
Pat Cope

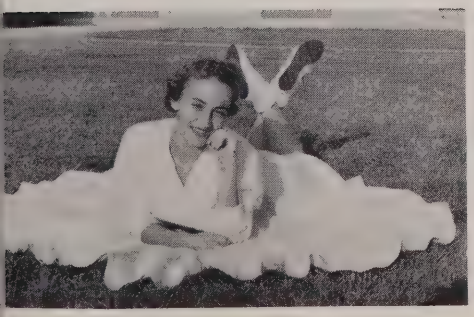
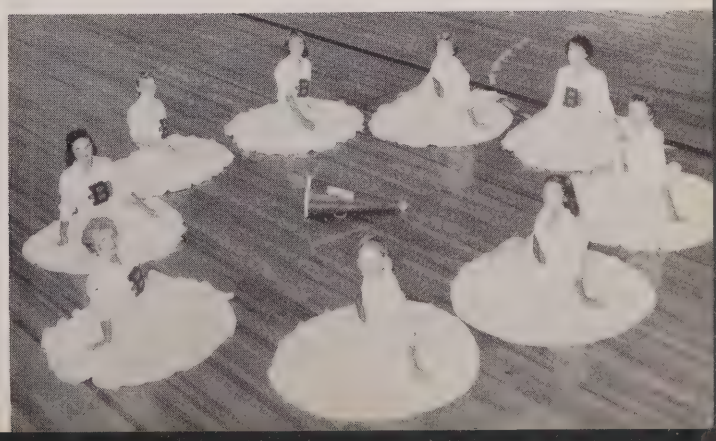

Queen and Her Court

Marthy Thomas, Freshman Maid; Faye Dunham, Senior Maid; Judy Parker, Queen; Ginger Poitevant, Junior Maid; Gail Brooks, Sophomore.

SPRING
• SENIORS
• FEATURES

SENIOR CLASS OFFICERS

Nelson Montgomery . . . . . President
Barbara Chisholm . . . . . Secretary
Howard Hillard . . . . . Vice President
Jean Williams . . . . . Treasurer

Senior Class

LINDA JEAN ADCOCK

"Happy am I, from care I'm Free."

Band 1, 2, 3, Treasurer 3, Majorette 1, 2, 3; Tri-Hi-Y 1, 2, 3; F.B.L.A. 3; Who's Who 3.

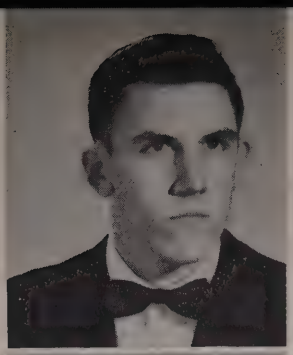

BEN DAVID ATKINSON

"Never do today, what you can put off 'till tomorrow."

Football 3; Letter Club 3.

MARK LUTHER ADERS

"How quiet can you be?"

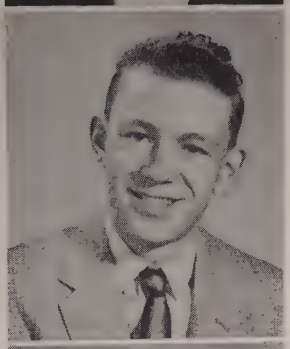

DAVID LANG AYCOCK

"A wise man never loses anything if he has himself."

LAURA JEAN ALBRIGHT

"Look to the future, not to the past; the best is yet to come."

Dramatic Club 3; F.B.L.A. 3; Pep Squad 3.

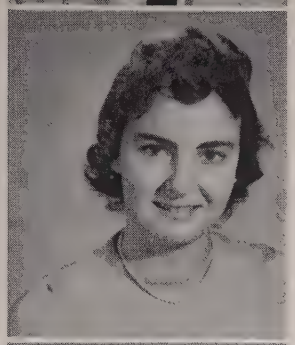

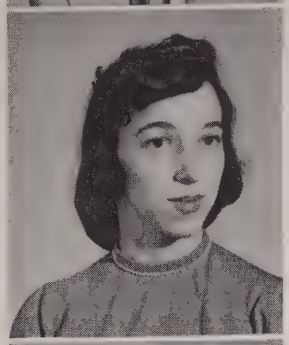

MARY ALICE BAILEY

"Little chips starts big fires."

F.B.L.A. 2, 3; F.T.A. 2; National Honor Society 2, 3; Stars and Bars 3.

BARBARA CAROLE ALLEN

"A pretty girl of brunette type, with eyes that shine like stars at night."

Band 1, 2, 3, Majorette 2, 3.

VIVIAN MARIE BALCH

"Ambition has no rest."

F.B.L.A. 2, 3; National Honor Society 2, 3.

BOBBY RAY ALLEN

"Learn to live, live to learn."

Football 1; D.O. Club 3.

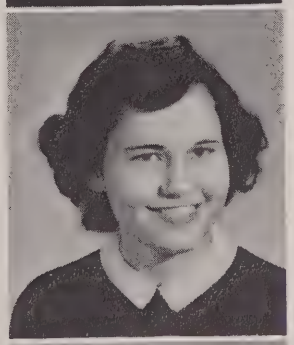

ALICE FAYE BEASLEY

"Sweet as a rose."

SADIE CHRISTEEN ATCHLEY

"You never know she's around."

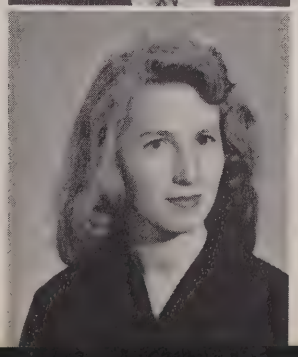

MARY ELIZABETH BLAIR

"A friend to everyone."

F.B.L.A. 3.

JAMES DANIEL BOYETT

"The force of his own merit makes his way."

Baseball 2, 3; Letter Club 2, 3.

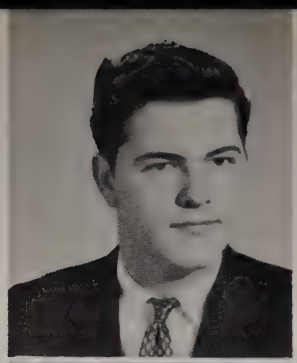

RANDALL GWIN BYARS

"Why worry? Things will happen anyway."

D.O. Club 2, 3.

ANN BRAUNLICH

"Speech is great, but silence is greater."

Glee Club 1, 2; Science Club 3.

BARBARA ANN CAMPBELL

"Though she is seldom heard she is often thought of."

WILLIAM ANDREW BROADFOOT

"I'm not going to work myself to death if I never die."

Basketball 1, 2, 3; Letter Club 2, 3; Baseball 2, 3; Who's Who 1, 3; Student Council 1, 2, 3.

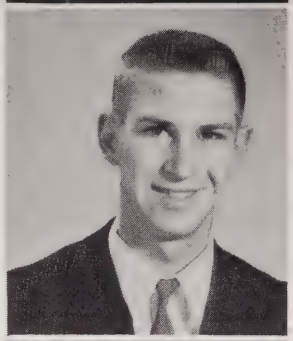

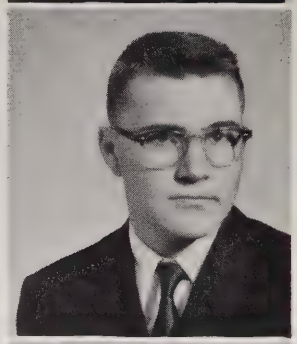

BILLY JOE CAMPBELL

"Let the world slide."

Baseball 2, 3; Letter Club 2, 3

ANTHONY THANIEL BROOKS

"Quiet and shy, wonderful guy."

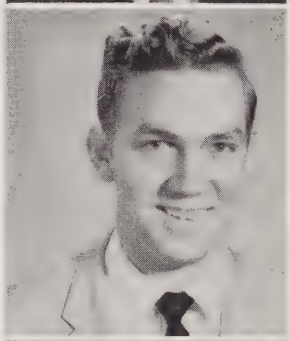

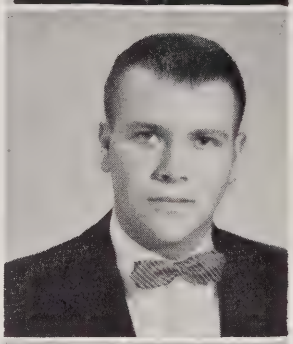

JOHNNY EDGAR CAMPBELL

"He who has a thousand friends has not a friend to spare."

Football 2, 3; Baseball 2, 3; Key Club 1, 2, 3; Letter Club 2, 3; Basketball Manager 1, 3; Who's Who 3.

LOLA KATE BUCK

"Oh, what a pal was Kate."

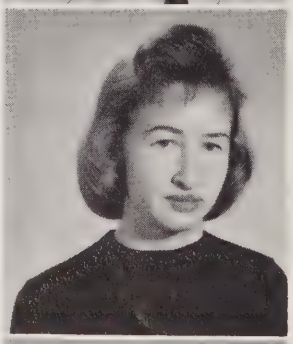

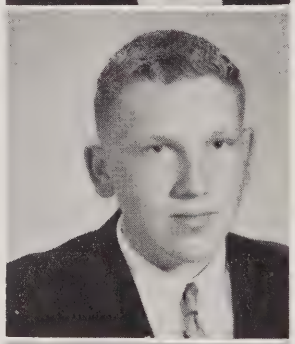

THOMAS EDWARD CAMPBELL

"Time is valuable, why waste it working."

STANLEY DON BULLARD

"Its nice to be natural when you're naturally nice."

A Capella Choir 2, 3; French Club 3; Chess Club 3.

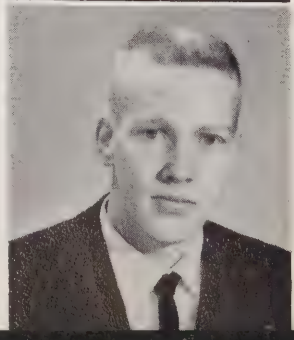

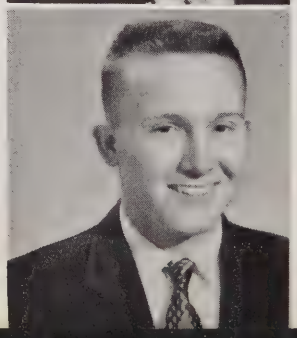

JAMES LARRY CATLETT

"Easy come, easy go."

D.O. Club 2, 3.

LINDA LOU CAVENDER

"May your life be always gay, full of happiness along the way."

MARTHA ANN COTHREN

"So much in so little room."

Glee Club 1.

MARGARET SYNTHIA CERTAIN

"A kind heart is a fountain of gladness."

Glee Club 1; F.B.L.A. 2; F.T.A. 2; Library Club 2.

ALTON RAY CRAIG

"Quiet and Carefree."

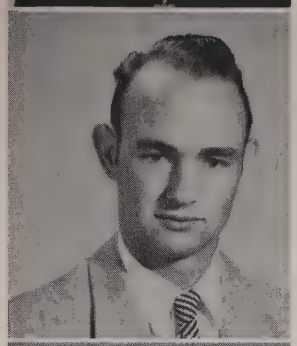

JAMES DONALD CHANDLER

"Work is work and must be done, never the less, I have my fun."

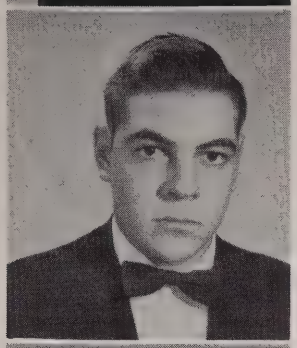

LINDA LEE CREQUE

"Better be small and shine than large and cast a shadow."

Glee Club 1; Library Club 2, 3; Pep Squad 3.

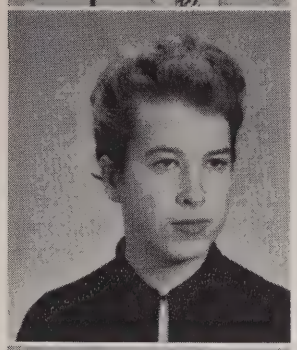

BARBARA ANN CHISHOLM

"A sweet smile, a sweet girl."

Band 1, 2, 3, Secretary 3, Majorette 1, 2, 3;Tri-Hi-Y 1, 2, 3; F.B.L.A. 3; National Cherry Pie Contest 2; Secretary of Jr. Class 2; Miss Butler High 3; Secretary of Sr. Class, Who's Who 2, 3.

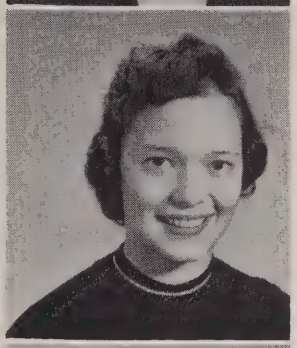

HAZEL JUANITA CROUCH

"Dynamite comes in little packages."

F.B.L.A. 2.

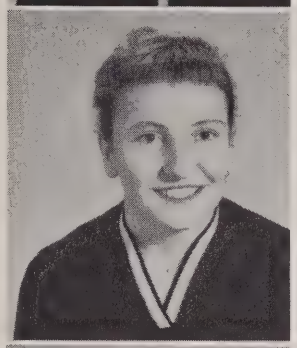

NANCY JEAN CIRA

"For every subject she has a comment."

CHARLOTTE ANNE CUNNINGHAM

"Never idle, never still, always smiling, always will."

Cheerleader 3; Tri-Hi-Y 2, 3; F.B.L.A. 3, Vice President; Rebel Staff 3; Who's Who 3; Stars and Bars 2; F.T.A. 2; Student Council 1, 2.

ALIVE MYRNA CLEVELAND

"Little said is soonest mended."

D.O. Club 3.

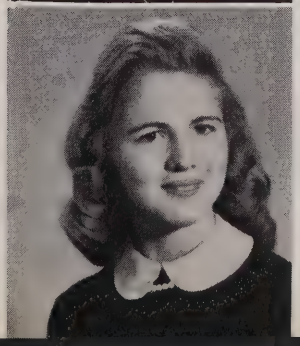

DONALD RAY DAMRON

"Speech is silence, silence is golden."

Key Club 2, 3; National Honor Society 2, 3.

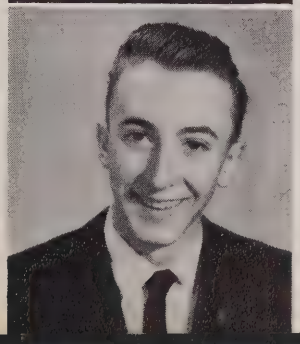

KENNY DANIEL

"Work fascinates me—I can sit and look at it for hours."

Football 1, 2, 3; Baseball 1, 2, 3; Letter Club 1, 2, 3.

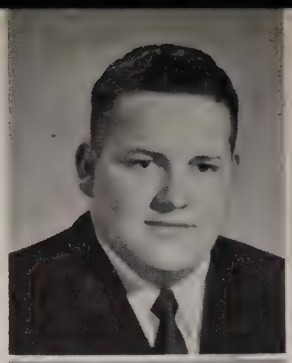

LESSIE DANIEL

"Men not measures have always been my work."

Stars and Bars 1, 2; A Capella Choir 1; Rebel Staff 3; Student Council 1, 2.

MICHAEL HENRY DANIEL

"A friend to all who knows him."

Key Club 1, 2, 3; Letter Club 2, 3; Football 2, 3.

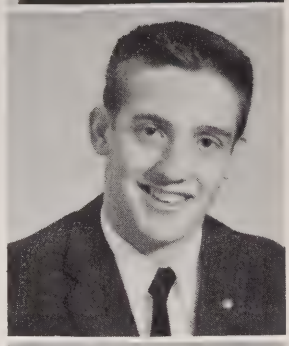

JOHNNIE JOAN DAVENPORT

"She is happy, carefree, joyous, and gay, she has good humor and plenty to say."

Stars and Bars 2, 3; Rebel Staff 3; Student Council 2; F.T.A. 2; Pep Squad 2, 3; Glee Club 1, President.

ELNORA DAVIS

"Those brown eyes sparkle with every word spoken."

F.T.A. 2; F.B.L.A. 3; Stars and Bars Staff 3.

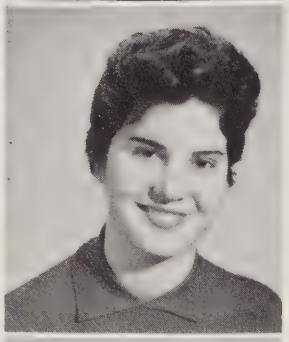

NELLIE RUTH DAVIS

"Honor is honest toil."

F.B.L.A. 2, 3; National Honor Society 2, 3.

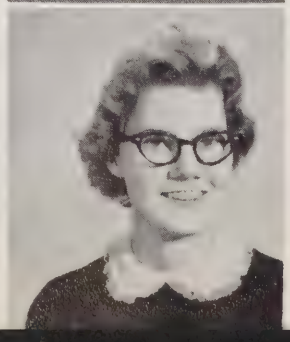

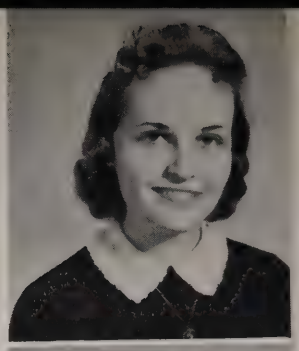

PATRICIA ANN DAVIS

"Always polite and kind at heart, ever willing to do her part."

SANDRA LEONA DAVIS

"I study how to keep from studying."

Glee Club 1; F.B.L.A. 3.

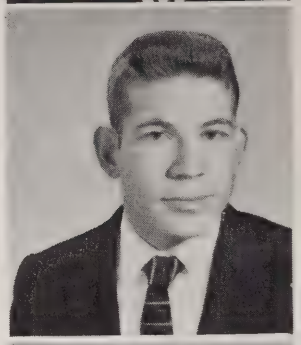

SAMUEL ELLIS DODSON

"There is two sides to every thing, my side and my side."

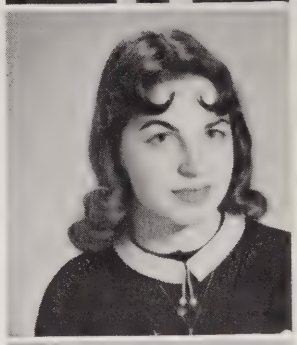

MICHELE IRIS DUNCAN

"She was indeed a rare one."

Dramatics Club 2, 3; Cheerleader 2.

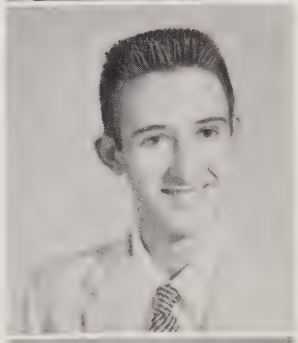

DOYLE E. DUKE

"Pleasure before business."

FAYE FRANCES DUNHAM

"You think she's shy, O me! O my! You just don't know her that's why."

Glee Club 1; F.B.L.A. 3; Stars and Bars 3; Dramatics Club 3; National Honor Society Homecoming Maid 3.

DONALD WAYNE ELMORE

"Let the rest of the world go by, I'm a spectator."

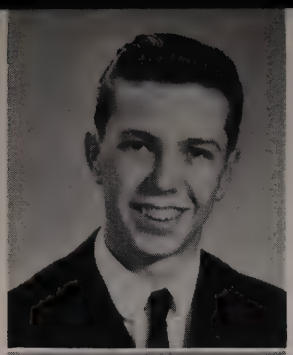

CYNTHIA JEAN FREED

"What wisdom can you find that is greater than kindness?"

Library Club 2, 3; Office Staff 3; Stars and Bars 3.

LUTHER B. ELMORE

"Do well and right and let the world sink."

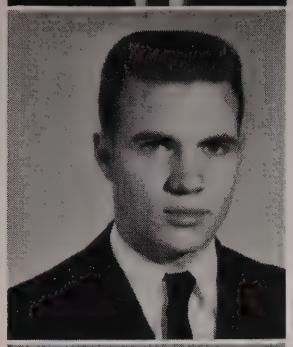

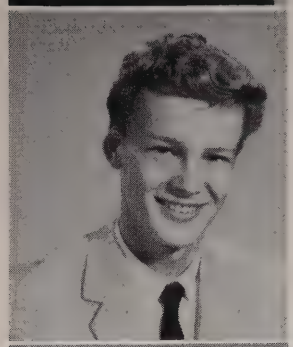

BILLY ALTON GARRISON

"I'm looking for the man who invented work."

GLORIA JEAN ENGER

"When in doubt, giggle."

Library Club 3; Stars and Bars Staff 3.

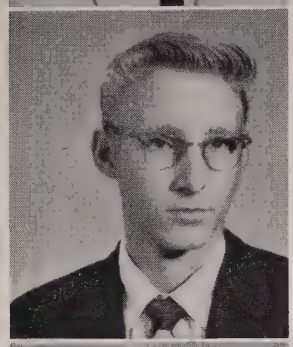

CLEO LEWIS GAY

"I do the hardest work of my day before breakfast, getting up."

BARBARA LOUISE FIELDS

"Polite, and ever courteous, Faithful, intelligent, but never flirtateous."

Library Club 2; F.B.L.A. 2, 3.

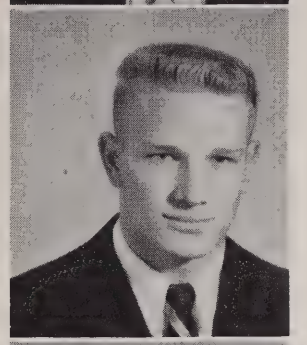

EDWARD BROOKS GENTLE

"In school and sports and all that fun, put him down as number one."

Key Club 1, 2, 3; Football 1, 2, 3, Captain 3; Basketball 1, 2, 3; Baseball 1, 2, 3; National Honor Society 2, 3, President 3; Who's Who 3; Student Council 2, 3; Letter Club 1, 2, 3.

EUNICE RUTH FOSTER

"Her smile shows her happiness, her friends shows her popularity."

Glee Club 1; A Cappella 2; Stars and Bars Staff 3; Rebel Staff 3; Who's Who 3; Tri-Hi-Y 3; F.T.A. 2; Pep Squad 3.

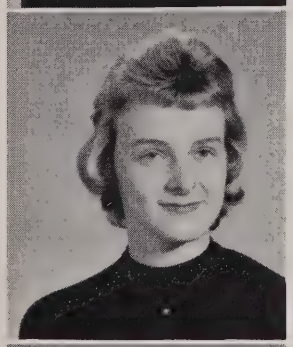

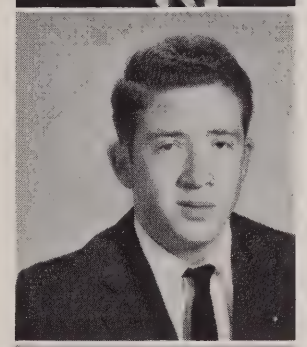

CARROLL JACKIE GIBBS

"Live or die—survive or perish, the bachelor's life's the one I cherish."

D.O. Club 2, 3.

THOMAS RICHARD FRAZIER

"To worry little, study less—that's my idea of happiness."

Hi-Y 1, 2; Rebel Staff 1, 2; Stars and Bars 1, 3; Student Council 1; Dramatic Club 1.

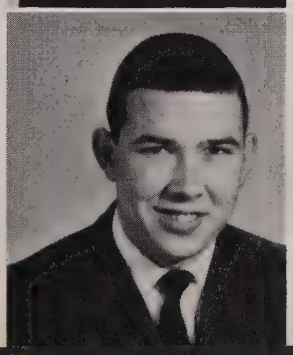

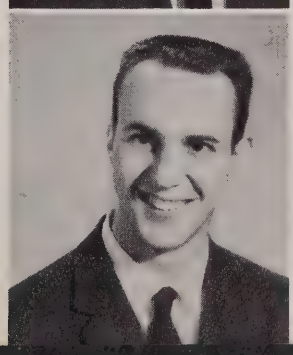

ROBERT CLYDE GILDART

"He's an upright, downright good fellow."

Key Club 3; Football 2, 3; Letter Club 3.

JAMES W. GOULD, II

"Not too serious, not too gay, just a real pal in every way."

Hi-Y 1; Key Club 2, 3; Letter Club 2, 3; Football 2, 3.

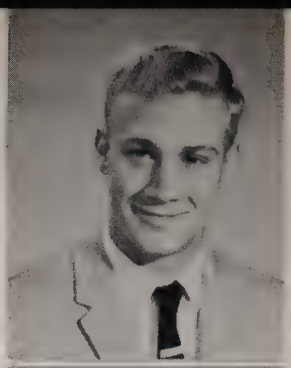

BETTY RUTH HAMBY

"Her ways are ways of pleasantness."

Glee Club 1; A Cappella Choir 2; Rebellettes 2.

BOBBY WALKER GRAVES

"Basketball is his specialty and everybody his friend."

Key Club 1; Letter Club 2, 3; Basketball 2, 3.

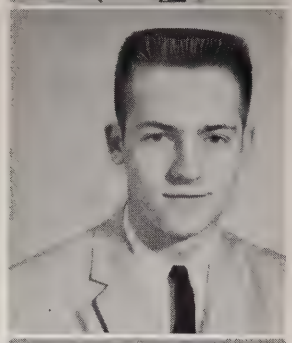

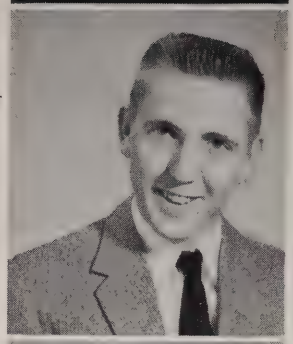

JAMES ROBERT HAMER

"Every man has a sane spot somewhere."

Band 1, 2.

WILLIAM C. GRAY

"Keen sense, common sense, quite a lot of nonsense."

Hi-Y 2, 3; A Cappella Choir 2, 3.

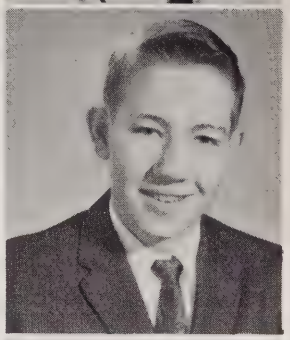

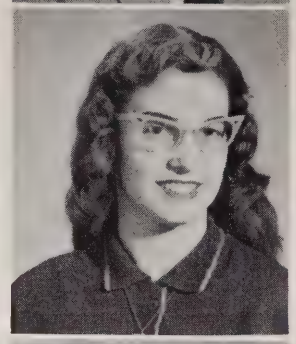

LORETTA SUE HAMMETT

"More good points than a pack of pins."

F.T.A. 1; Science Club 1; Dramatics Club 1; Rebelettes 1; A Cappella 1, 3; Key Club Sweetheart 3.

JOHN HAROLD HAGOOD

"Men of few words are the best men."

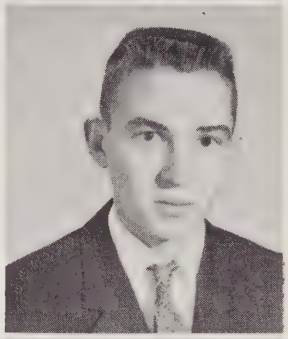

PHYLLIS ANN HAMMETT

"She's a hard worker, and does her job well; always a friend and we think she's swell."

Dramatics Club 2, 3; Madrigalians 2, 3; Rebelettes 2; Student Council 1; Glee Club 1; A Cappella 3.

DAVID HOWARD HALL

"Athletic, sweet and kind; a duplicate will be hard to find."

Key Club 3; Basketball 1, 2, 3, Captain 3; Letter Club 1, 2, 3; Student Council 3.

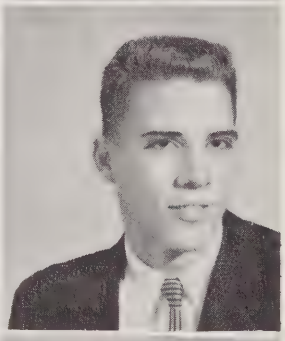

CYNTHIA CLAYTON HANN

"Quiet in manner, and sincere in speech."

Pep Squad 3; Stars and Bars Staff 3.

DON ANTHONY HALL

"A fellow whom eveyone admires for his gameness and good nature."

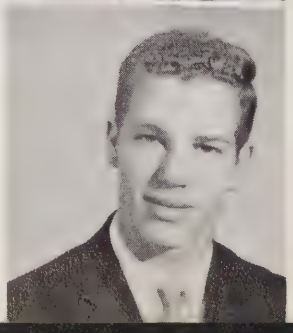

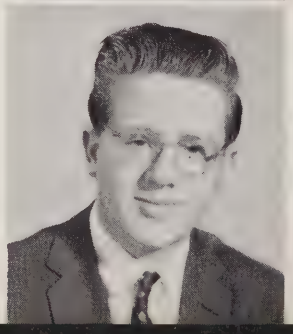

DAVID LEE HARGROVE

"He must have a sixth sense, there's no sign of the other five."

CAROLYN JANE HATCHETT

"A combination of beauty and brains."

Dramatics Club 3; National Honor Society 3; A Cappella 3; Madrigalians 3.

DELORES ANN INGRAM

"A girl with a knack to do things well, how great she will be no one can tell."

JANICE LEE HAYES

"It matters not how many loves you have it's the distance between them that counts."

Glee Club 1; A Cappella 2, 3; Pep Squad 2, 3.

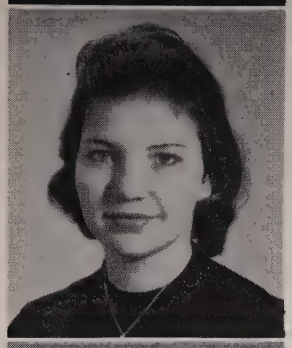

FAYE THELMA JACKS

"The hand that made you fair, has made you good."

FRANCES GENEVA HEDRICH

"A willing heart and a willing hand has she."

National Honor Society 2, 3; F.T.A. 2; French Club 3.

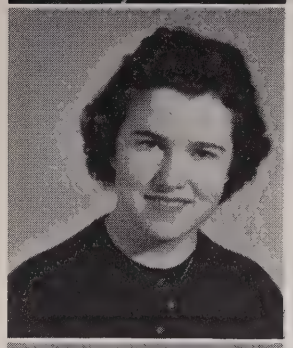

LINDA ANN JACKSON

"She uses her head instead of her tongue."

Glee Club 1; F.T.A. 2; F.B.L.A. 3; National Honor Society 2, 3; Stars and Bars Staff 1, 2, 3, Editor-in-Chief 3; Quill and Scroll 3; Who's Who 3.

HOWARD ARNOLD HILLIARD

"Gaiety, assurance; a friend of endurance."

Key Club 1, 2, 3; Science Club 2; Letter Club 3; Football 2, 3; Who's Who 3, Vice President 3; Student Council 2.

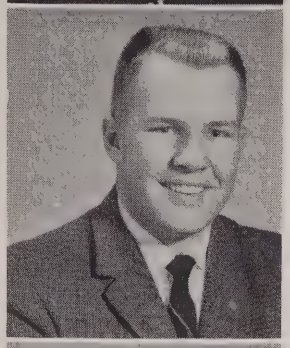

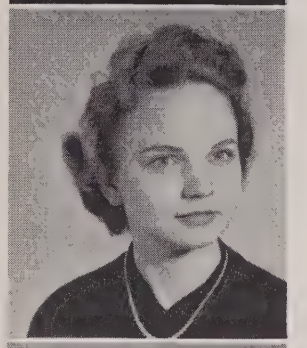

DOROTHY DELORES JAMES

"A girl with a heart and a smile that makes the bubble of life worth while."

SHELBY GENE HUGGINS

"A little nonsense now and then—always a nice friend."

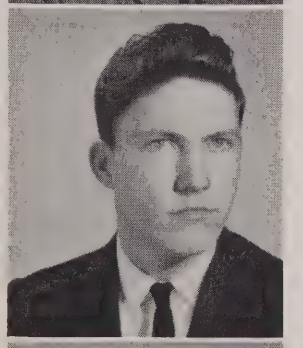

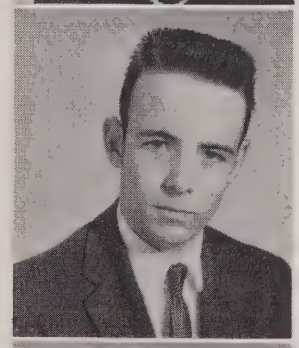

WILLARD GARRY JONES

'Things don't turn up in this world, unless someone turns them up."

CARL DAVID INGLIS

"I do all the good I can."

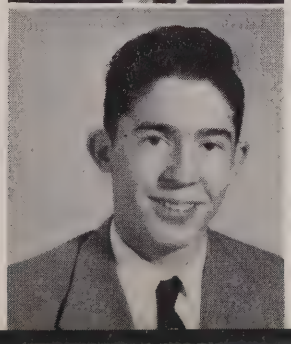

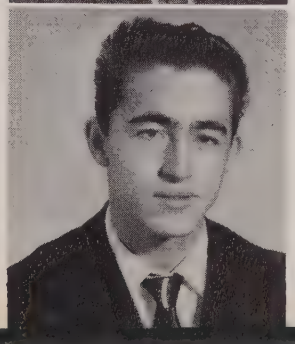

JERRY WAYNE LANDERS

'I dare do anything I can get away with."

THOMAS FRED LANDERS

"When you play, play hard. When you work—by the way, when do you work."

Football 3; Basketball 3.

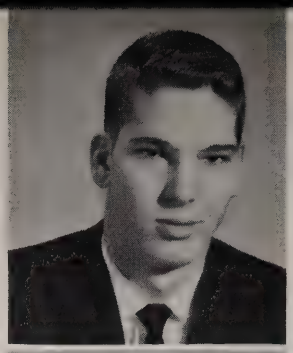

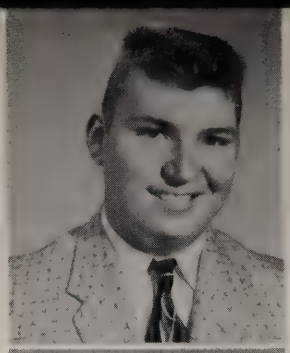

WILLIAM WESLEY LINDSEY

"He pleases the whole world, but he cannot please himself."

MARTHA CHRISTINE LANGLEY

"Joy is a flame in her too steady to destroy."

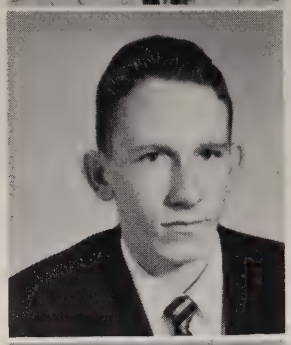

LARRY CLARK LOFTUS

"Who? Me worry!"

Science Club 1.

BETTY JO LEAGUE

"To her friends she is loyal, faithful and true."

MARYLUS ANNA LOVE

"She is gentle, she is shy, but there is mischief in her eye."

Glee Club 1, 3; D.O. 2, 3.

OLIVIA JANE LEE

"The good she stands on is her truth and honesty."

Band Council 2, Band 1, 2, 3, All-State Band 2, 3; Science Club 1, 2, 3 Rebel Staff 3.

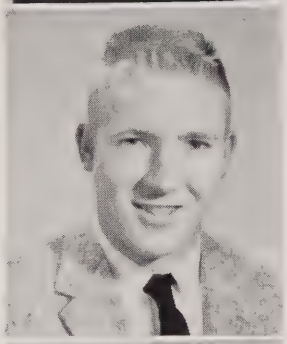

CHARLES EDWARD LOWERY

"He blushes; all is safe."

D.O. 2, 3.

NANCY JANE LETSON

"Skill to do comes from doing."

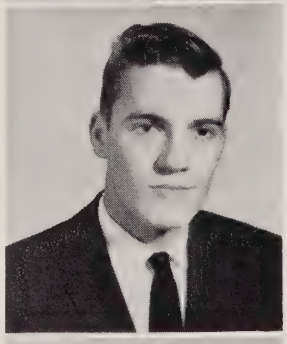

HARVEY GENE LUTHER

"When I leave who will take my place."

A Cappella 1, 2, 3; Madrigalians 1, 2, 3.

DOROTHY JEAN LEWIS

"A friend to all, a foe to none."

Science Club 1, 2, 3; Stars and Bars 1, 3; Tri-Hi-Y 3; Drama Club 3; National Honor Society 3; Pep Squad 3.

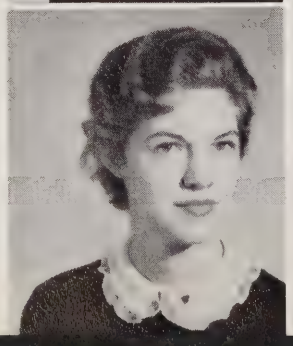

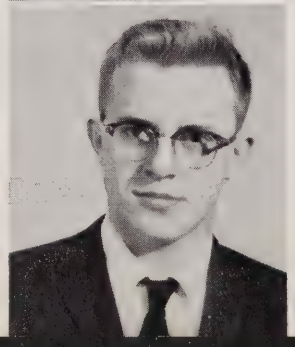

ROBERT ALLEN LUTZ

"A true friend now, tomorrow, and always."

A Cappella 3; Madrigalians 3.

JOHN WILLIAN McALILLY

"It's not what I do that worries me, it's when I get caught there's difficulty."

A Cappella 3.

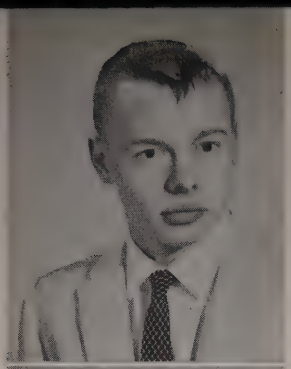

HILDA SHARRON McCORMACK

"A little nonsense, a little noise, makes her loved by girls and boys."

F.T.A. 1, 2; Tri-Hi-Y 3; Homecoming Maid, Rebel Staff 3; Stars and Bars 1, 2, 3; Pep Squad 3; Who's Who 2, 3.

JERRY ISOM McCUTCHEON

"A litle slow and unconcerned he went to class and sometimes learned."

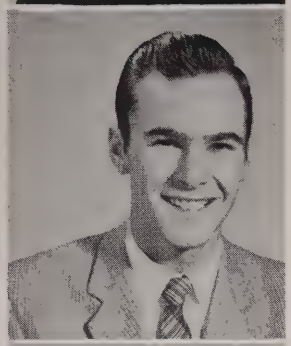

EDGAR McDANIEL, JR.

"Well, here I am girls."

Football 1, 2, 3; Baseball 2, 3; Key Club 1, 2, 3; Letter Club 2, 3; Student Council 2; Who's Who 2, 3; Office Staff 3.

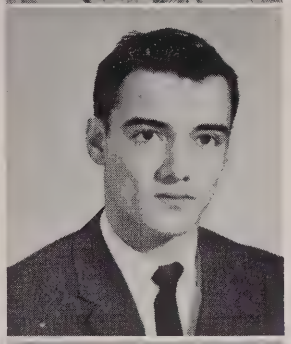

JASPER LAVIOD McFARLEN

"A good sport, a good worker, a good friend. What more could we ask?"

Football 1, 2, 3; Letter Club 2, 3; Track 1, 2, 3; Student Council 1; Key Club 1, 2, 3; Hi-Y 1; Rebel Staff 1, 2, 3; Stars and Bars 1, 2, 3; Drama Club 2, 3; Art Class 1, 2, 3.

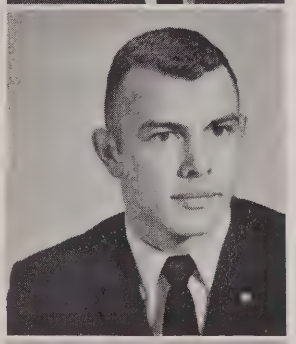

HELEN JANE McMURTRIE

"Her smile was sweetest ever seen."

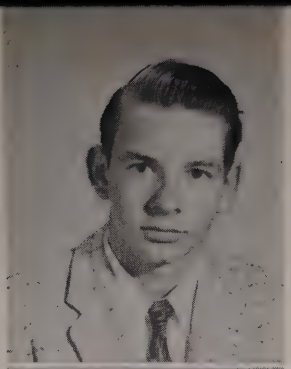

HENNING MANDEL

"He is full of tricks and kind of shy, but Henning is a good old guy."

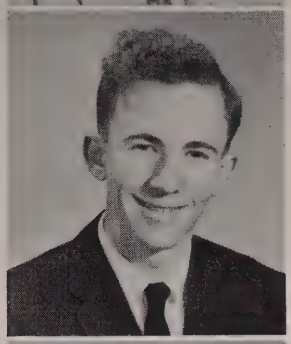

BRENTON MANLEY

"Truth is the highest thing that men may keep."

CATHERINE ELAINE MARKS

"Ready for anything, work or play, she's a good girl in every way."

KATRINKA EARNESTINE MARTIN

"Beware I may do something sensational yet."

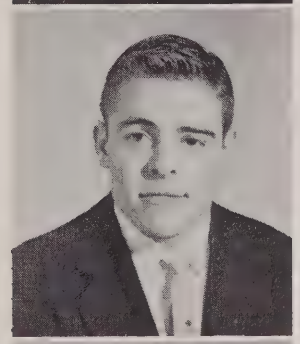

SANDY McAFEE MARTIN

"Some people think he's bashful, most doubt it."

Football 1.

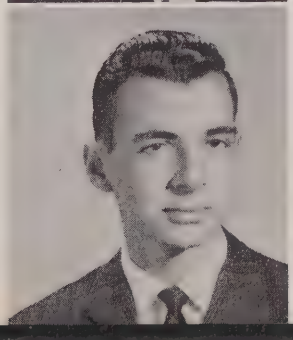

GENE C. MAY

"He's always right quiet and quite right."

D.O. 2, 3.

TICIE LINDA MAZE

"Anyone can be good, but the privilege of a few to be sweet."

Band 1; Pep Squad 3; Stars and Bars 3.

WILLIAM DWIGHT MEYER

"He who is good is happy."

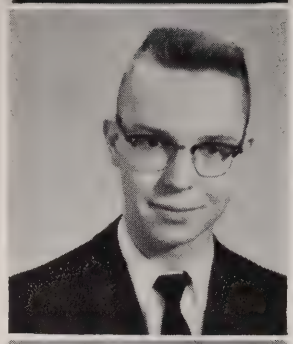

PHILLIP JOSEPH MILLER

"Workers are the saviors of society."

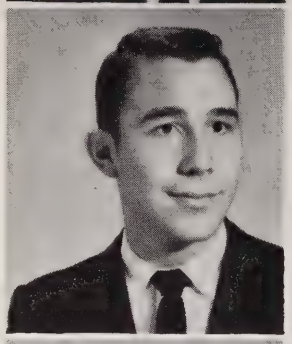

JUDY ARLEEN MILLIKEN

"Anyone who doesn't know me must be deaf, dumb, or blind."

Tri-Hi-Y 2, 3; Cheerleader 3; Rebel Staff, Business Manager 3; Office Staff 3; Student Council 2; F.T.A. 2.

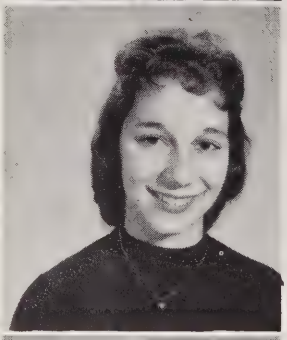

KENNY LEE MITCHELL

"A senior gift to a Sophomore girl."

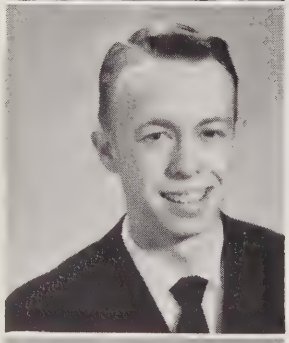

WILLIAM JERRY MITZNER

"Sensible people find nothing useless."

Who's Who 1, 3; French Club 1; Band 1, 2, 3, Band Council 1, 2, Drum Major 3, Pres. 3; Key Club 1, 2, 3, President 3.

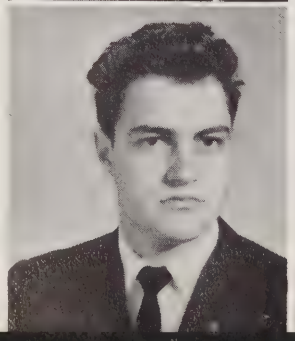

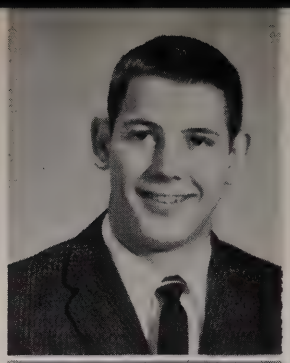

DILLARD NELSON MONTGOMERY

"Athletic, witty, full of fun. He's tops with everyone."

Letter Club 1, 2, 3; Football 1, 2, 3, All-State Football 3, All-TVC Football 2, 3; Key Club 1; A Cappella 2; Jr. Class Pres.; Senior Class Pres.; Who's Who 1, 2, 3.

JANICE MARIE MOON

"A smile for all, a greeting glad, a sweet and friendly way she had."

Glee Club 1; Rebelettes 2, 3; A Cappella 2, 3; Madrigalians 3.

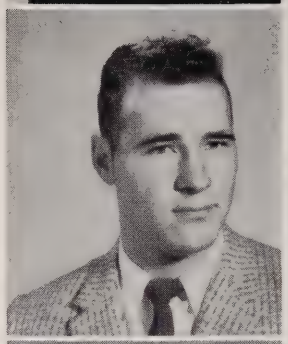

PAUL MOON

"This man will go far because he believes every word he says."

Football 1, 2, 3; Key Club 2, 3; Letter Club 1, 2, 3.

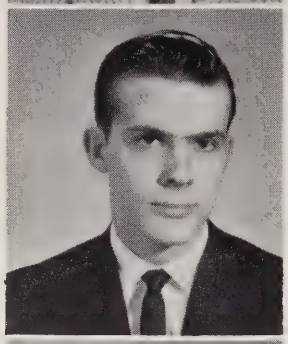

TERRY DEAN MOOREHEAD

"His good manners are always showing; handsome of face and easy going."

Football 1, 2; Key Club 2, 3; Science Club 2, 3.

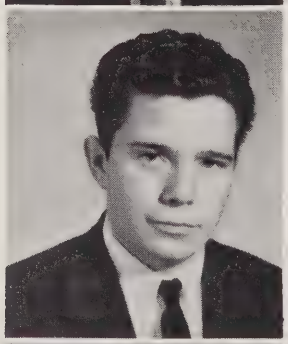

RAYBURN LANE MURPHY

"The best place to find a helping hand is at the end of your arm."

Football 2, 3.

ROSELIE NEELEY

"True depth is gained by quietness."

National Honor Society 3; F.B.L.A. 3; Stars and Bars 3; Pep Squad 3.

KENNETH LAVERN NORTON

"He comes, says nothing, and goes."

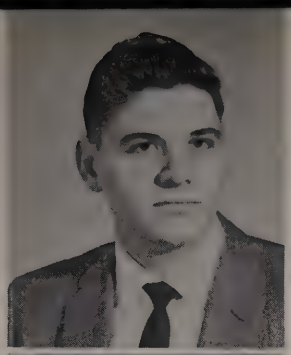

JERRY THOMAS OLDFIELD

"To hurry and worry is not my creed."

Key Club 1, 2; Hi-Y 1, 2.

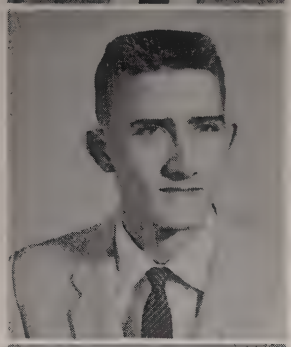

RICHARD VINCENT OTTMAN

"Teachers and classrooms are his only objections to education."

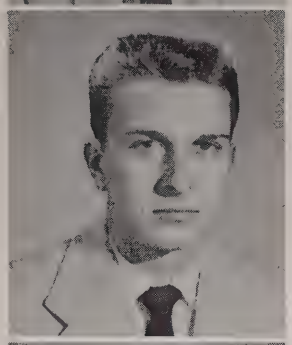

HARRY KENNETH OUSLEY, JR.

"A combination of wise and otherwise."

Dramatics Club 3.

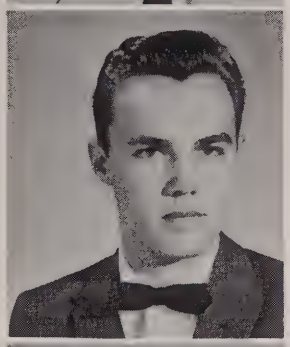

KENNETH RAY PARCUS

"He hath a heart as sound as a bell."

D.O. 2, 3.

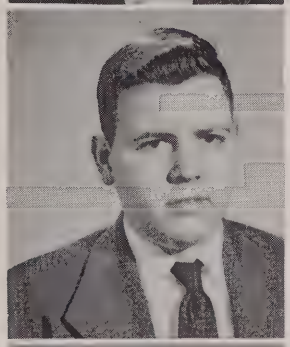

JUDITH ANN PARKER

"Mighty sweet and mighty wise. The fun just twinkles in her eyes."

Science Club 2, 3; National Honor Society 2, 3; French Club Pres. 3; Tri-Hi-Y 2, 3; Stars and Bars Sweethear 2; Homecoming Queen; Who's Who 3.

KENNETH BARRY PARKER

"A man with an aim, will be a man with a name."

Band 2, 3; Science Club 2, 3, President 3; Chess Club 3.

WALKER GEORGE PATRICK

"The more you learn, the more you forget. So why study?"

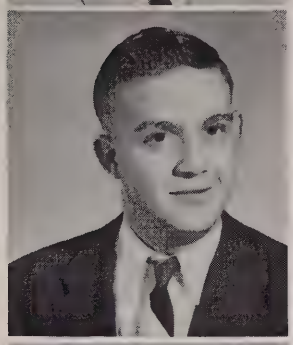

BOBBY EARL PATTERSON

"A friend to everyone. Well liked by everyone."

JEANETTE GAIL PENDERGRAFT

"Happy am I and just as carefree. Why can't everyone be content like me?"

National Honor Society 3; F.B.L.A. 3; Stars and Bars 3; Pep Squad 3; Glee Club 1.

NORMA GERALDINE PEREIRA

"She came to us a stranger, and remained with us a friend."

LYLE PETERS

"I'm not going to let anyone run over me in any way."

BETTY A. PETTY

"The purpose firm is equal to the deed."

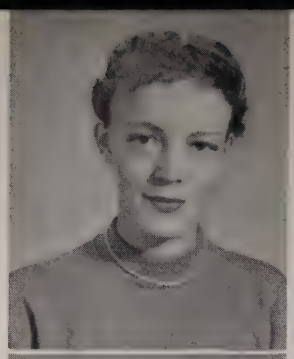

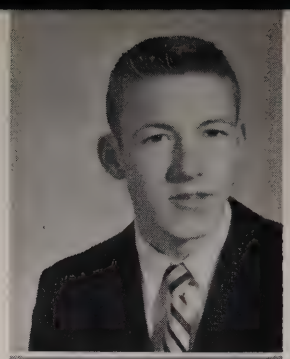

WILLIAM BRYANT RAGSDALE

"To worry little, study less—that's my idea of happiness."

JUNE ANNETTE PHILLIPS

"A friend to everyone; Always cheerful and wearing a smile."

MARTHA ELLEN RAY

"If flirting were a crime she would be in jail all the time."

DOROTHY JANICE PRESTON

"A friend to everyone."

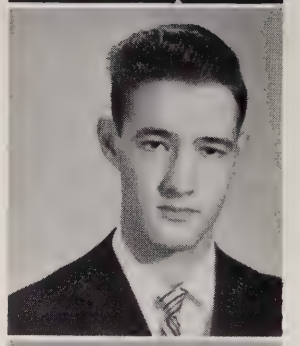

TURLEY WAYNE READY

"He who's tall see's all."

BARBARA RUTH PRICE

"Once your friend, always your friend."

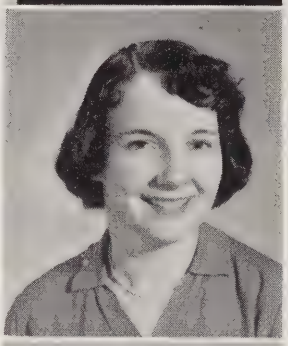

BARBARA HELEN RECTOR

"A good natured person is never out of place."

BETTY JO PRUITT

"Mischief is where you find it especially if she's behind it."

Who's Who 3.

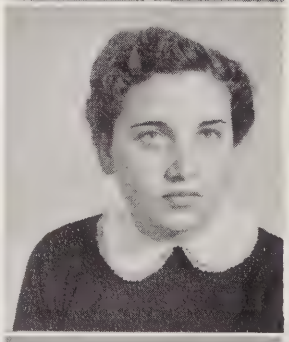

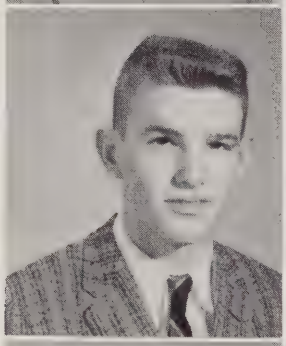

ALLAN DeWAIN REDD

"The longer we know him the better we like him."

BOBBIE ANN PYLANT

"A likeable girl."

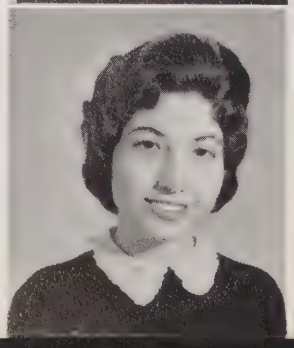

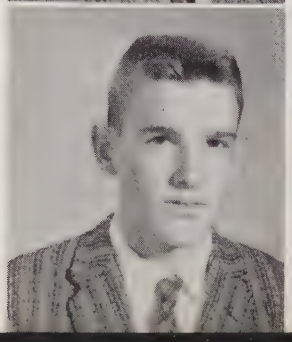

GERALD LEE REDD

"Men may come and men may go, I'll get there even though I'm slow."

JUDITH DIANE REGA

"Good character is never the result of an accident."

PEGGY JEAN REID

"Quiet in manner, and sincere in speech."

LINDA SHIRLYN RHODEN

'Her qualities outnumber her inches."

JERRY WAYNE RICE

"He'll be successful in any land, He holds his future well in hand."

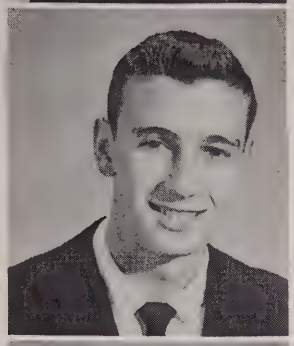

LARRY WAYNE RICHETTS

"You can lead a man to school but you can't make him think."

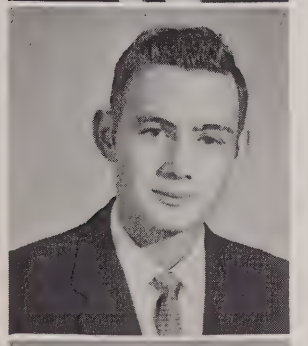

ANNE ELLEN RIDGEWAY

"A smile for every girl and two for every boy."

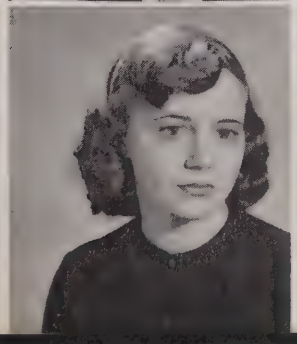

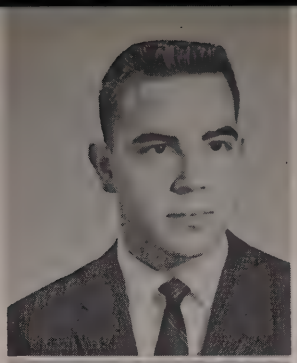

TILMAN BARTO RIGSBY

"He's an upright down right good fellow."

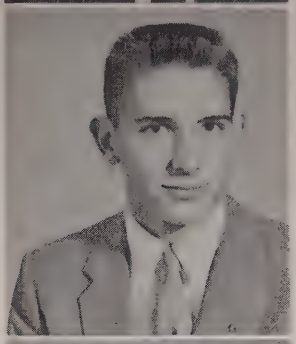

CHARLES L. RITHMIRE

"Ability wins the esteem of true men."

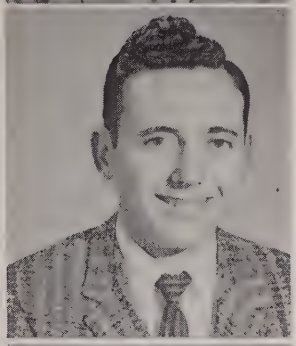

JOHN CHARLES ROBERSON

"He'd try to stop St. Peter's call to ask a question."

Band 1, 2, 3; F.T.A. 2.

MARY LOU ROBERTS

"She has lived well, laughed often, and loved but one."

Dramatics Club 2, 3; Tri-Hi-Y 2, 3, Presiden 3, Sweetheart 3; F.T.A. 2; Library Club 2, 3; Annual Staff 1, 2, 3.

REBA JEAN ROBERTS

"She is shy as a violet and just as sweet."

BRENDA GAYE SAMPLES

"The only way to keep from getting her dates mixed up is to get married."

Library Club 2; Choir 1; Stars and Bars 3; Rebel Staff 3.

ROBERT EARL SANDERS

"The way to be happy is to make others so."

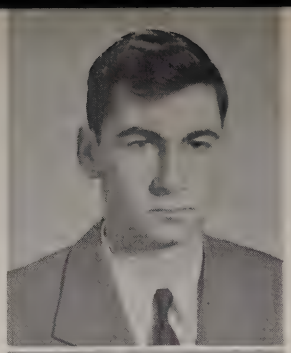

MORRIS FRANKLIN SCHILL

"I am happy as I can be, for I never trouble till trouble troubles me."

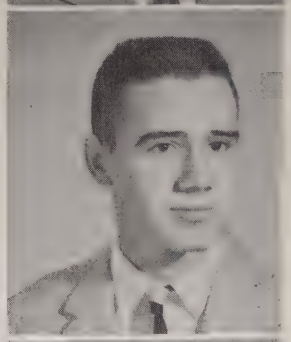

BETTY OPHELIA SCHRIMSHER

"Sweet as they come, well worth knowing."

Glee Club 1; F.T.A. 2; National Honor Society 2, 3, Reporter 3; Who's Who 3; Rebel Staff 2, 3, Editor 3; Miss Citizenship; Stars and Bars 2.

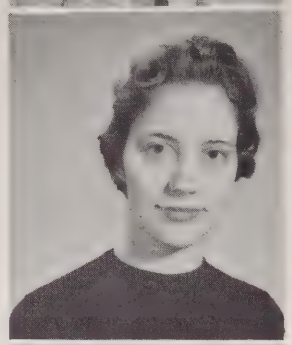

JANE KATHRYN SEXTON

"See good in everybody and everybody will see good in you."

Cheerleader 1, 2, 3; Dramatics Club 2, 3, Vice President 3, Sweetheart 3; F.T.A. 2; Tri-Hi-Y 2, 3; Library Club 2; Glee Club 1; Rebel Staff 2, 3; Stars and Bars 2, 3; Who's Who 3.

RICHARD NORMAN SHANNON

"Not too serious, not too gay, but a rare good fellow when it comes to play."

Basketball 3.

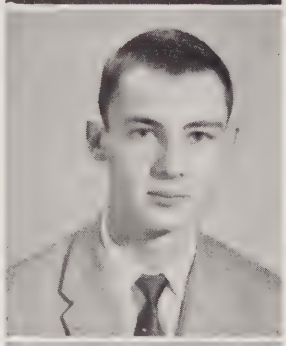

GEORGE WAYNE SHARP

"Don't think it might disturb your mind."

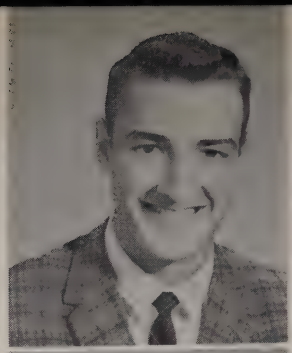

THOMAS KENNETH SHIELDS

"Who conquers me shall find a stubborn foe."

Basketball 3; Who's Who 3.

JANE K. SMITH

"She came to us a stranger and remained with us a friend."

Dramatics Club 3; National Honor Society 3; Who's Who 3.

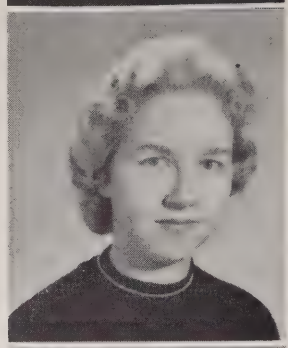

PEARL LOUANN SMITH

"She uses her head and listens to what others have to say."

National Honor Society 2, 3; Dramatics Club 2, 3; Tri-Hi-Y 3; Rebel Staff 3; Stars and Bars 3; Pep Squad 3.

KAREN NOLA SORENSEN

"If you want your dreams to come true don't oversleep."

Band 1, 2, 3.

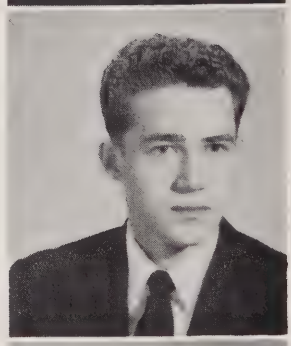

DICKEY LAVOY STATUM

"Full of laughter, full of charm, this lad could do no harm."

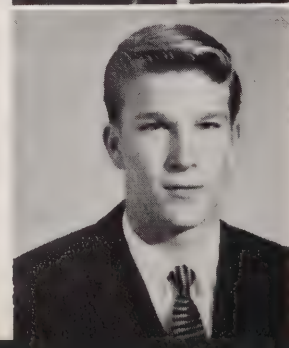

JOEY SWANGO STEPHENSON

"A mind like a flash quick but crooked."

VIRGINIA LOUISE STEVENSON

"A happy heart makes a happy face."

National Honor Society 2, 3; Dramatics Club 2, 3; Band 1, 2, 3, Band Council 1, Majorette 2, 3, All-State Band 1, 2, 3.

PATRICIA DALE TALLEY

"Her future will be as her present—always smiling."

JIMMY HASKELL STEWART

"The quality of leadership is his."

Key Club 2, 3; Letter Club 1, 2, 3; Football 1, 2, 3.

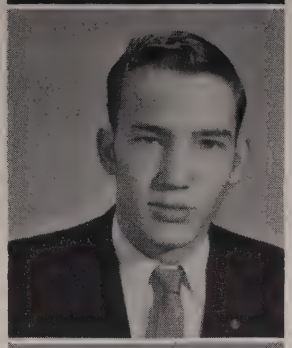

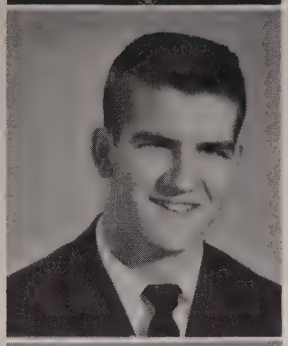

DAVID ERNEST THOMAS

"One of those all around boys so rarely found."

Key Club 1; Letter Club 2, 3; Football 1, 3; Basketball 1, 2, 3; Baseball 2.

JAMES GORMLEY STURDIVANT

"Know what you want and then go after it."

National Honor Society 2, 3; Dramatics Club 3.

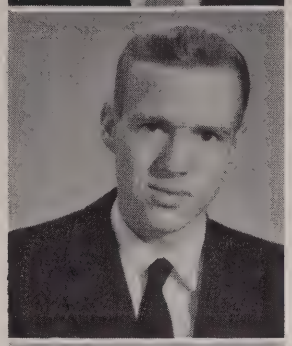

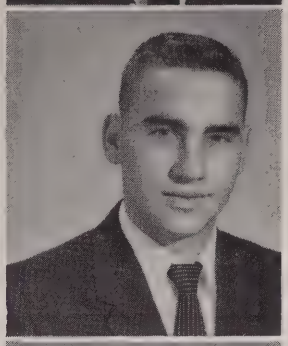

TRIETSCH TERRANCE THORSON

"He hath a heart as sound as a bell."

THOMAS BURLON SULLIVAN

"I'll just be good natured and I'll get by."

D.O. Club 3.

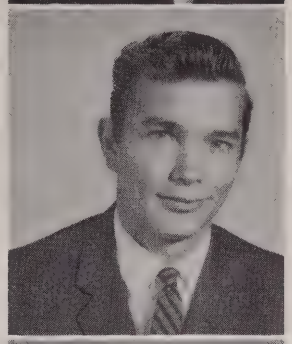

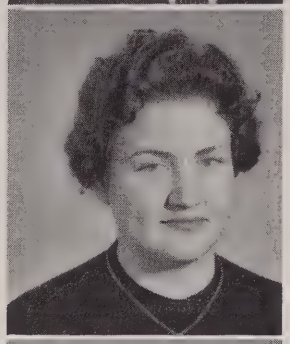

JIMMIE MURLENE TILLER

"She came into the room voice first."

A Cappella 1, 2, 3; Rebelettes 1, 3; Madrigalians 2; Dramatics Club 3; Who's Who 3.

BILLY HERMAN SWAIN

"Pleasure before business."

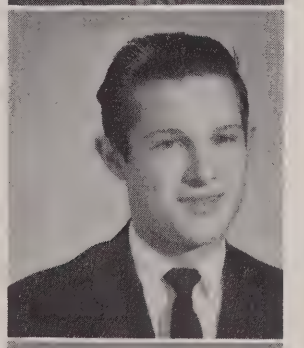

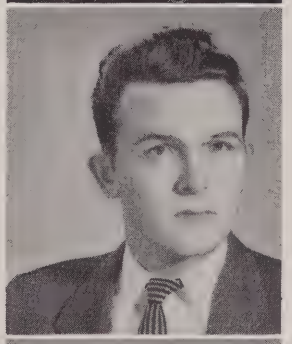

JERRY LEE TOLBERT

"To be strong is to be happy."

Football 2, 3; Letter Club 2, 3.

MARTHE JEAN SYKES

"The sum of earthly bliss."

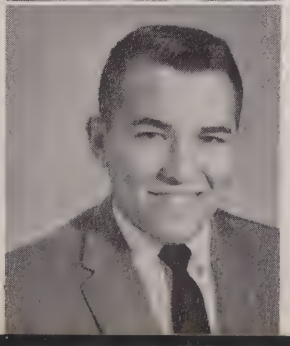

DONALD WINSTON TURNER

"It is the mind that makes the man."

Hi-Y 1; National Honor Society 2, 3; Key Club 3; Letter Club 3; Football 2, 3.

MORRIS WAYNE TURNER

"To eat is my hobby."

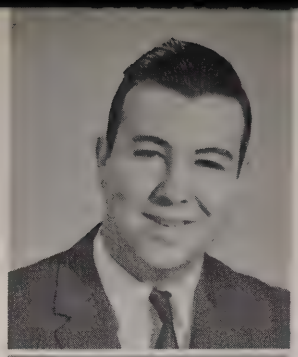

PATRICIA QUENTIN TURNER

"When women cease to be inquisitive the world will become a stagnant pool."

Glee Club 1; Rebelettes 2, 3, A Cappella Choir 2, 3; Dramatics 2, 3; Stars and Bars 3; F.B.L.A. 3.

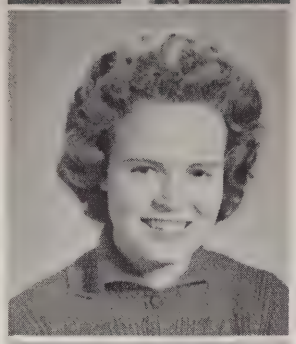

G. WAYNE WALKER

"Honor lies in honest toil."

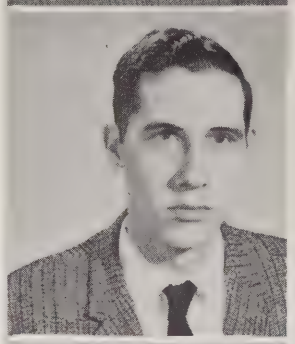

TOMMY DOYLE WALKER

"Come back in five minutes and he'll be in trouble."

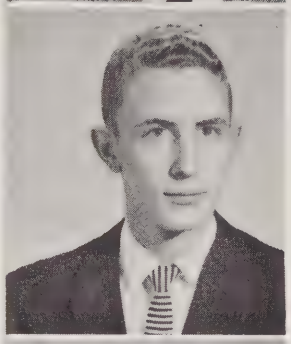

WARREN EUGENE WALKER

"You've no idea what a poor opinion I have of myself."

JERRY LERONE WALLACE

"Why all this work and worry."

Football 1, 2; Basketball 1, 2; Key Club 1, 2, 3; Letter Club 1, 2.

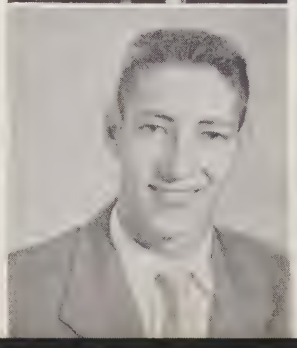

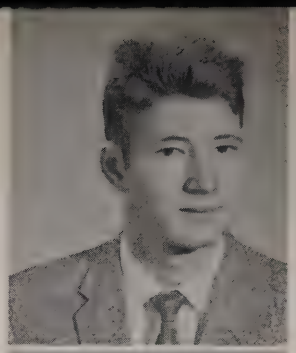

TROY EDWIN WALLACE

"Quiet and carefree."

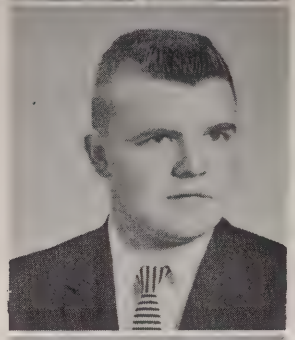

KENNETH ELMER WALLER

"He who does not think too much of himself is more esteemed than he imagines."

STELLA MARIE WALLS

"She makes the sunshine in shady places."

F.B.L.A. 3; Stars and Bars 3.

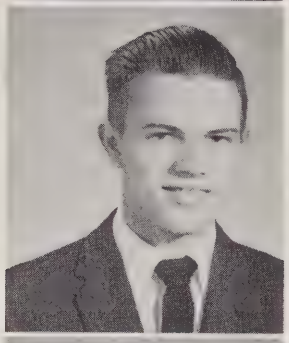

LEONARD LEE WATSON

"He carries a smile and a word for all; quite remarkable for one so small."

Science Club 1; F.T.A. 2; Key Club 3; Rebel Staff 3.

SYLVIS HARRIETT WEAVER

"A nice girl and a good friend."

D.O. Club 3.

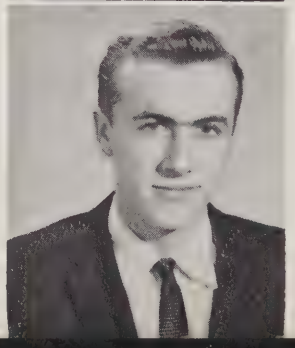

BENJAMINE GARETH WELLS

"Like a powder puff, I'm for the women."

LEE CHANDLER WHALEN

"I put all my troubles in a pocket with a hole in it."

A Cappella Choir 2, 3; Madrigalians 2, 3; Dramatics Club 3.

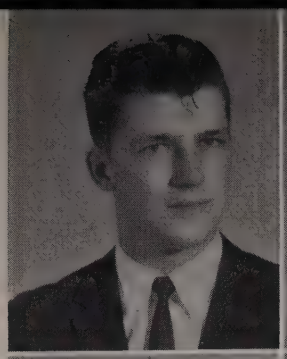

DORIE JUNE WHITE

"Always sparkling, happy and gay, naturally sweet, that's her way."

Stars and Bars 3; Rebel Staff 2, 3; Tri-Hi-Y 3; Dramatics Club 3; Library Club 3; Sweetheart 3.

TROY WHITE

"He is very fond of the company of ladies."

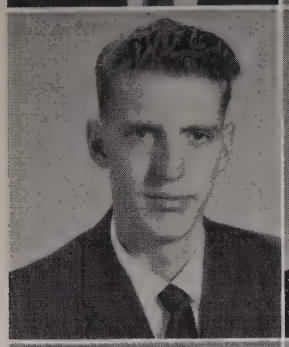

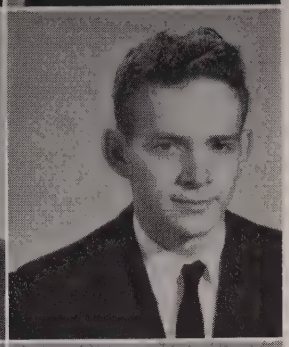

ELMER WELDON WHITT

"Always witty, never sad; Sometimes naughty, but never bad."

Band 1, 2.

JOHN HARLON WILLIAMS

"A thousand hopes for your success."

Dramatics Club 3.

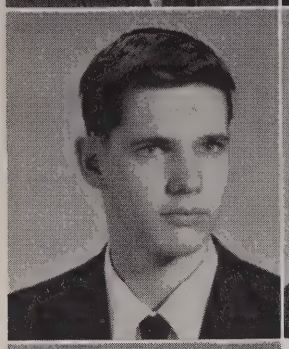

LUELLA JEAN WILLIAMS

"A smile for all, a greeting glad, a sweet and friendly way she had."

Treasurer Sr. Class; Student Council 2, 3; Stars and Bars, Business Manager 3; Rebel Staff 3; Tri-Hi-Y 3; Dramatics Club 3; Who's Who 3.

NANCY KATHERINE WILLIAMS

"Sincerity is her middle name."

Glee Club 2; Library Club 2 3.

SARAH ELOISE WILLIAMSON

"Neat, sweet, and hard to beat."

AMY ILAINE WISWALL

"A girl who is loyal, sincere, and true; a girl who is ever a friend to you."

Latin Club 1, 2; Dramatics Club 2, 3, Secretary 3; Tri-Hi-Y 3; Office Staff 2; Rebel Staff 3; Stars and Bars 3; Student Council 3; Who's Who 3; F.B.L.A. 3; A Cappella 1, 2.

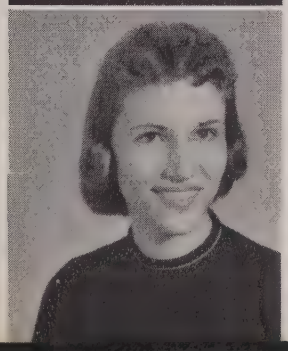

Legs!!!

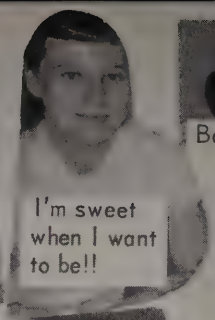
I'm sweet when I want to be!!

Bodyless

Three Stouges!

Naturally we were late!

Years Ago!!

How about waiting a minute?

Whee!!

Look!

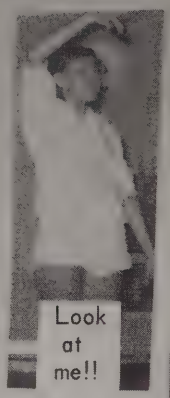
Look at me!!

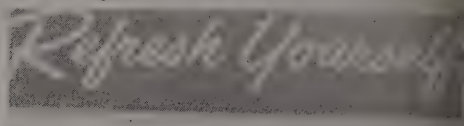

Now Mary Lou!

My name is Janet!

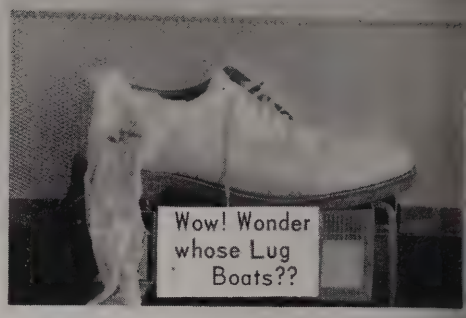
Wow! Wonder whose Lug Boats??

Steady!!

Cute Twosome!

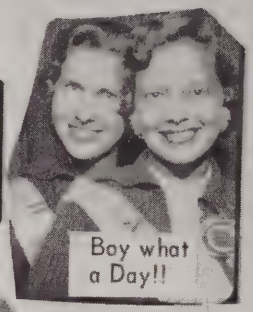
Boy what a Day!!

I didn't mean it Like it sounded!!

Come on, up a little higher!!

I saw shot!!

Those wall's girls!

Where too!!

Guess who.

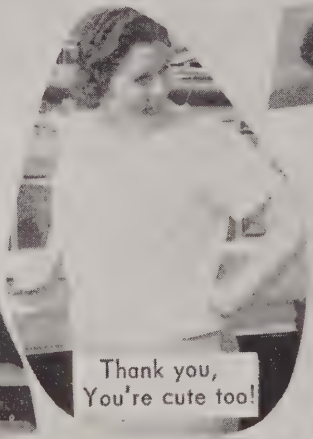
Thank you, You're cute too!

Smile.

What's up now!!

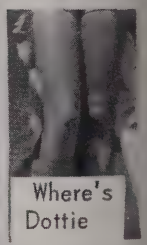
Where's Dottie

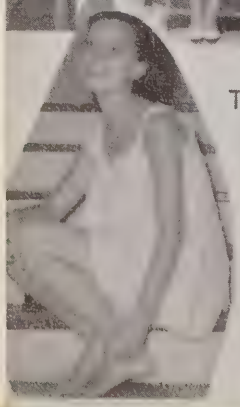
Tell Me Again!

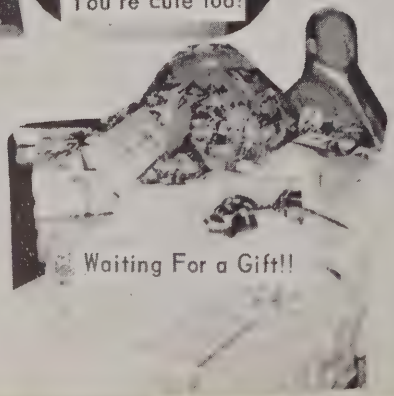
Waiting For a Gift!!

Nice Time by All:!

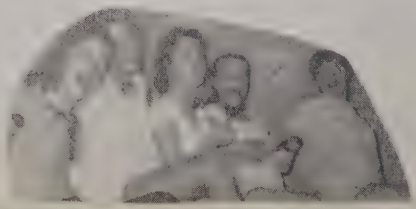

Farmer?

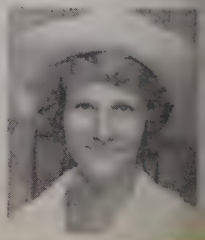

Miss Butler High

Barbara Chisolm

Most Outstanding Senior

JEAN WILLIAMS NELSON MONTGOMERY

Most Intellectual

LINDA JACKSON CHARLES RITHMIRE

Most Talented

MURLENE TILLER JERRY MITZNER

Most Likely To Succeed

BETTY SCHRIMSHER JIMMY STURDIVANT

Wittiest

BOOTSIE WHITT BETTY JO PRUITT

Friendliest

CHARLOTTE CUNNINGHAM
BILLY BROADFOOT

Most Courteous

JANE SMITH HOWARD HILLIARD

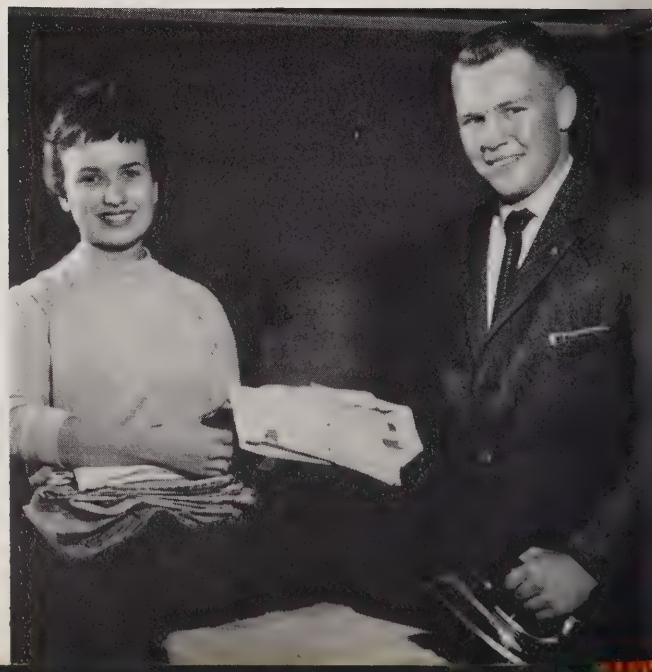

Class Favorite

JOHNNY CAMPBELL

Best All Around

JANE SEXTON BROOKS GENTLE

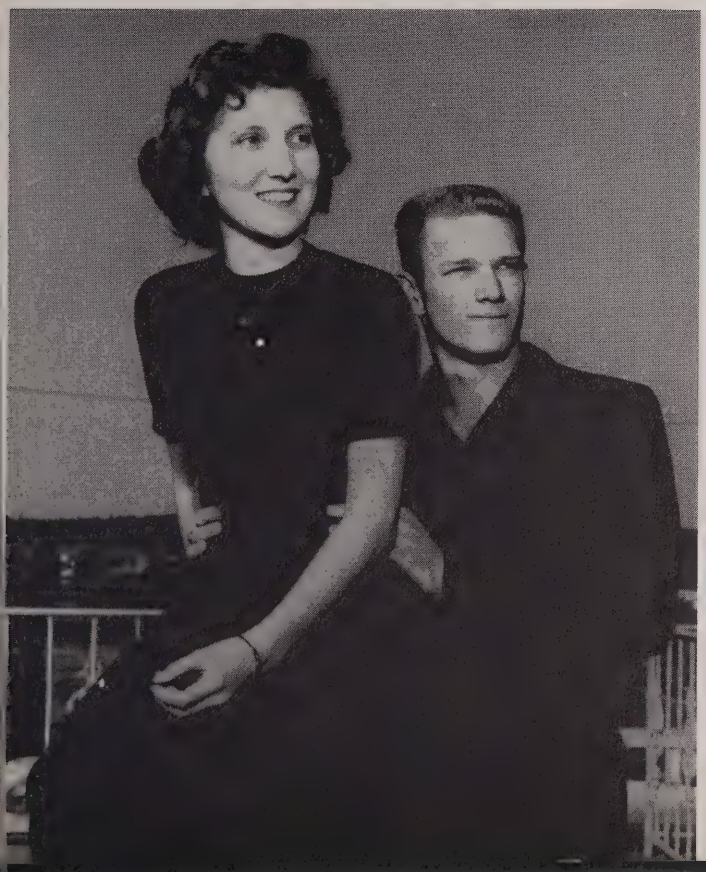

Cutest

BLACKIE McDANIEL JUNE WHITE

Most Popular

NELSON MONTGOMERY HILDA McCORMICK

Best Dressed

ILAINE WISWALL DICKEY STATUM

Biggest Flirt

MARTHA RAYE KENNETH SHIELDS

Best Personality

TRIETSCH THORSON JUDY PARKER

Most Athletic

BROOKS GENTLE EUNICE FOSTER

Best Figure Best Physique

BARBARA CHISHOLM BUTCH GOULD

Miss Citizenship

Betty Schrimsher

Homecoming Queen

Judy Parker

Best All Around

JUNIORS

JANET HANN BILL MARSHALL

Best All Around

FRESHMEN

MARTY THOMAS JERRY WATKINS

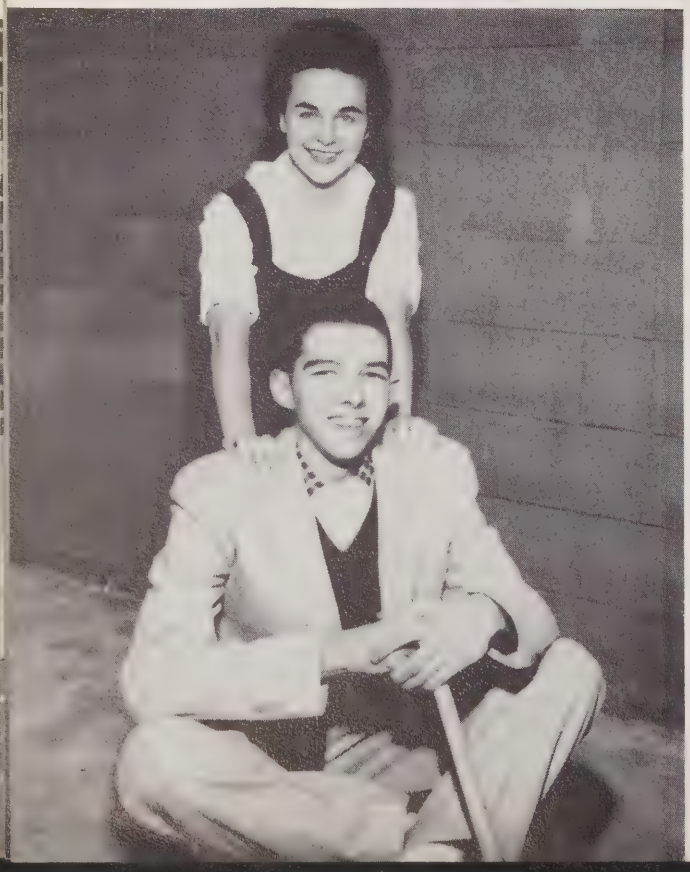

Best All Around

SOPHOMORES

GAIL BROOKS CECIL MORGAN

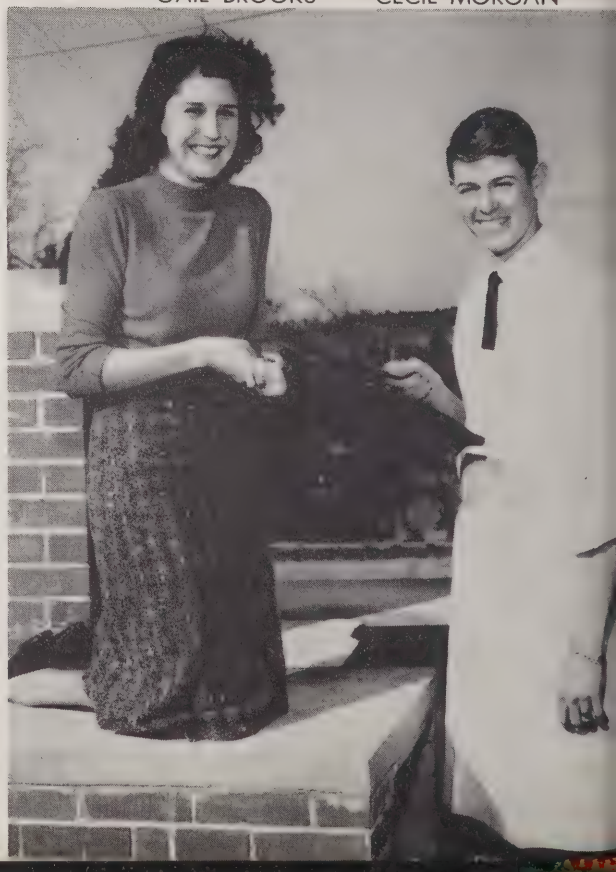

Class Favorites

FRESHMEN

GAIL McDOUGAL

RALPH GIPSON

Class Favorites

JUNIORS

BARBARA JONES JIMMY HENDERSON

Class Favorites

SOPHOMORES

BARBARA CREQUE JIMMY McDANIEL

BROOKS GENTLE
All T.V.C.

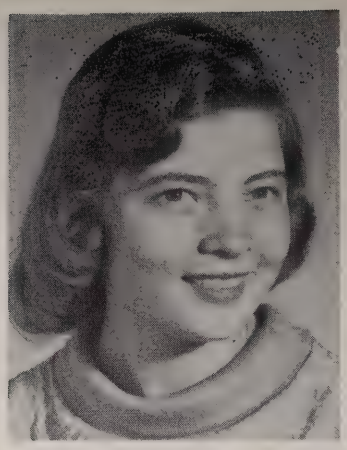

LUCY ELLIOTT
Madison County
Oratorical Contest

NELSON MONTGOMERY
All State - All T.V.C.

All State Band
Left to Right: DANNY BANKS, JERRY HARPER, JANE LEE, JERRY MITZNER.

All State Band
Seated: DWIGHT ISBELL, TROY NAGLE, SANDY JAMES. **Standing:** BILL MARSHALL, J. C. ROBERSON.

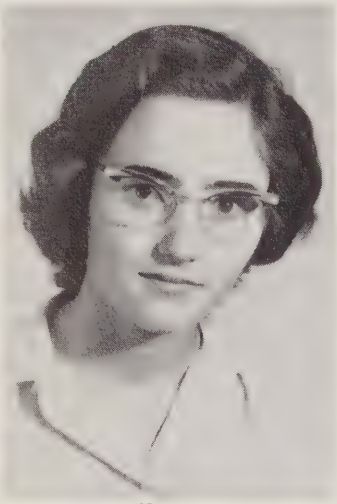

SUSAN CUBERLY
D.A.V. Art Contest

All State Band
Seated: VIRGINIA STEVENSON, DEANIE WORLEY, GWEN BOLIN.
Standing: CAROLYN CHILDERS, MICKY PIERCE

All State Band
Seated: BOBBY ALEXANDER, KAREN TROMBLEE, BARBARA ALLEN.
Standing: KEN PARKER, CAROL JORDON.

Competing in this year's Cherry Pie Baking contest, sponsored by the National Red Cherry Institute, were 26 girls. Finalists in the contest were Barbara Jones, Pat Johnson, Janice Howard, Pat Cope, and Lucy Elliott. Barbara was chosen as the state winner to compete in the National Contest which was held in Chicago on February 19, 1959. Barbara received an all-expense trip to Chicago for her and her Chaperone, Mrs. Mary Burkhardt.

Here we are girls!

Really girls!

Doing the can-can!

Check that pose!

Better Watch it!

Check that Smile!

Posin Pretty

What's so funny?

Who is this pretty girl?

Feed the baby!

Hey Fellows!

Now girls!

The Bop!

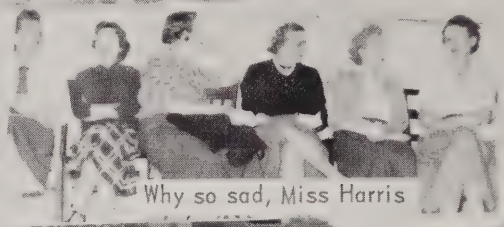
Why so sad, Miss Harris

Sadie

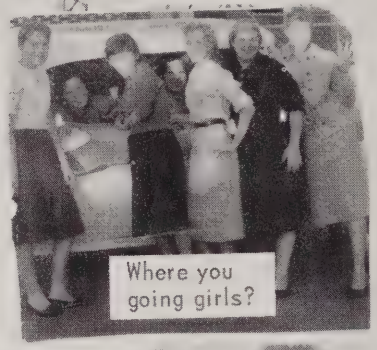
Where you going girls?

Why so pretty?

Go Elvis!

Just look at us!

What do you call this?

Who can this be!

Watch the birdie!

Smiley

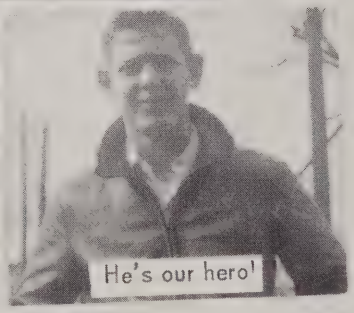
He's our hero!

Sittin Pretty

Jane

Look at Lessie!

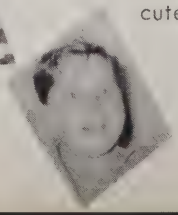

Ain't she cute!

Funny

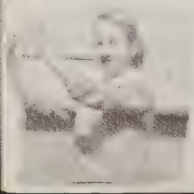

SUMMER
ADVERTISING

DUNNAVANT'S

YOUR QUALITY FAMILY STORE

QUALITY • SERVICE
SINCE 1914
SATISFACTION

SINCE
1914

HUNTSVILLE'S HOME
for
NATIONALLY KNOWN
and
ADVERTISED
BRAND NAMES

YOU'RE ALWAYS WELCOME—at

DUNNAVANT'S

WHERE THERE'S NO SUBSTITUTE FOR QUALITY

Compliments

of

ADAMS

DISTRIBUTING COMPANY

Clinton Avenue, W.

Drink A Glass Of
"Sunshine"

Meadow Gold

Vitamin D Homogenized

Clinton Avenue, W.
Huntsville, Alabama
Phone JE 2-8464

MEADOW GOLD DAIRIES OF ALABAMA

Compliments
of

HUNTSVILLE

MANUFACTURING COMPANY

Compliments of

YOUR NEIGHBORHOOD DRUG STORE

THE CENTER DRUG COMPANY

WEST HUNTSVILLE

Phone JE 4-1121

Compounding Prescriptions is the

Important Part of our Business

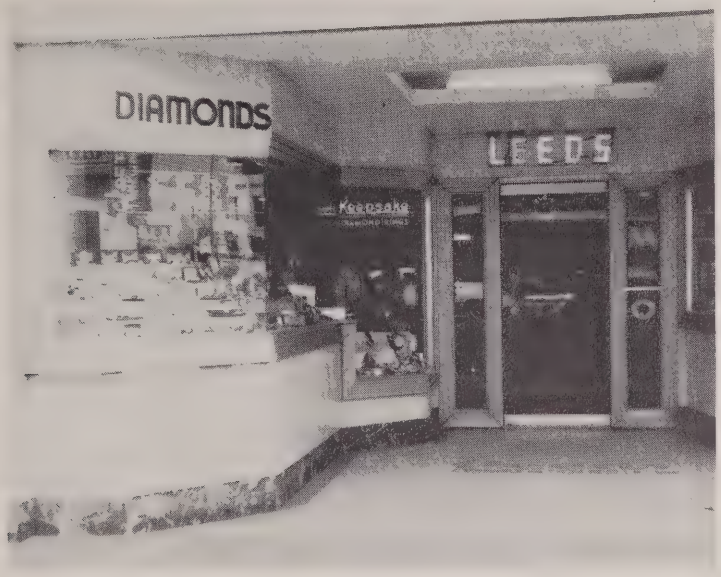

CONGRATULATIONS TO THE GRADUATES!

Please stop in for a free gift

LEEDS JEWELRY

115 North Washington Street

J.D. JONES
Plumbing Co.

Wholesale & Retail Plumbing

125 Blount Street

Phone JE 4-0271

Compliments of

MADISON COUNTY OIL DISTRIBUTORS ASSOCIATION

Pure Oil
Alabama Oil
City Service
Thrasher Oil Co.
Phillips 66
Gulf Oil Corp.
Sinclair
Standard
Texaco

HUNTSVILLE FURNITURE ASSOCIATION

Bragg Furniture Company
Eslick Furniture Company
Woody Brothers Furniture Company
Hale Brothers Furniture Company
Mason Furniture Company
Rhett Woody Furniture Company
H. Ryan Super Market
Southern Furniture Company
Sterchi Bros. Stores
Wilson Furniture Company
Marks-Fitzgerald Furniture Company
Miller Furniture & Appliance Co.

"Your Home Should Come First"

Trade With The

FRANK BROS.
at
ROSE JEWELRY CO.

No. 7 North Side Square

"Where Your Patronage is Appreciated"

Huntsville—Decatur

William Hollingsworth
Shelby Drake
Marvin Drake

Johns-Manville Bldg. Material
Cement
Paints
Lumber

HUNTSVILLE ROOFING COMPANY

2511 Triana Blvd., S.W., Huntsville, Alabama
Telephones JE 4-7366 — JE 4-7368

Compliments
of

PIGGLY WIGGLY SUPER MARKET

SAVE AT GRANTS....YOUR FRIENDLY
FAMILY STORE

With Compliments of

RALPH NALL
STAR
ENGRAVING COMPANY

Rings — Invitations
Diplomas — Caps & Gowns
Band Uniforms
Annuals

Compliments of

MULLINS DRIVE INN

Corner of
Fifth St. & Stevens Ave.
Phone JE 4-9132

Compliments of

WEST HUNTSVILLE
CLEANERS

Triana Blvd., S.W.
JE 4-6102

Compliments of

DWIGHT JONES
HOSPITAL PHARMACY

Distributors — — Jobbers

JACO WHOLESALERS, INC.

—Suppliers To The Electrical Trade—

202 Lowery Street Huntsville, Alabama

Exclusively Wholesale

Compliments of

DALE'S RESTAURANT

South Memorial Parkway

Phone JE 2-8311

ONE HOUR MARTINIZING

"The Most in Dry Cleaning"

Madison & Williams Streets Huntsville, Alabama

L. G. BALFOUR COMPANY

"Known wherever there are schools and colleges"

Class Rings and Pins — Invitations — Diplomas — Personal Cards

Club Insignia — Medals & Trophies

Represented by

E. G. Fitzgerald, Gene Fitzgerald & Jim Johnson

P. O. Box 1072

Birmingham, Ala.

IDEAL BAKING COMPANY

"IDEAL FOR EVERY MEAL"

Baked Fresh Daily
in Huntsville

Phone JE 6-2931

CONGRATULATIONS AND BEST WISHES TO SENIORS 1959

O. HOWARD MOORE

Tax Assessor of Madison County

Exclusively yours

HAROLD'S

Two Fine Stores To Serve You

Parkway Shopping Center

7 North Side Square

MASON'S JEWELRY

No. 8 North Side Square

Phone JE 4-6371

Compliments
of

KILDARE CAFE

Owned and Operated by

DILLARD ADCOCK

Phone

JE. 2-3921 or JE. 2-8544

ASKEW OFFICE MACHINE CO.

"COMPLETE OFFICE OUTFITTERS"

Governor's Drive West Huntsville, Ala.

FREEZ-ETTE DRIVE INN

Specializes in — Burgers — Shakes — Broasted Chicken

North Memorial Parkway Huntsville, Alabama

Phone JE 6-8171

Compliments

of

BARTEE LUMBER COMPANY

Compliments

of

RUSSEL ERSKINE BARBER SHOP

Compliments

of

HUNTSVILLE MOVING & STORAGE COMPANY

CUMMINGS COTTON COMPANY

Telephone JE 2-5671

J. C. BROWN & COMPANY

Triana Blvd., S.W.

Grocery Headquarters for Huntsville
Since 1898

LANZA'S FOOD MARKET

709 Pratt Avenue
Fancy Groceries
Meats & Vegetables
JEfferson 6-3161

Compliments of

PARK VARIETY STORE

Phone JE 4-9131 Triana Blvd.

Compliments of

GAY' SHOE SHOP

Corner of First and Governors Dr.

O.K. RUBBER WELDERS COMPANY

The Recapped Tire With A Nation-Wide Guarantee

Dial JE 2-8731 Clinton Avenue, W.

DUNHAM SERVICE STATION

Across from Butler High

STANDARD

Compliments of

SOUTHERN SHOE STORE

"Headquarters for School Shoes"

Compliments of

BUSANN'S SHOE STORE

"Headquarters for Campus Footwear"

T. T. Terry	Phillips Lunch Room
Jim Terry	Coca-Cola
Lyric Theater	L. MILLER & Son
Nu Kleen Drive-Inn Cleaners	Johnson & Mahoney

W. L. Halsey
Grocery Co.

BUSINESS EQUIPMENT COMPANY

CHRA—3L

ROYAL
Standard — Portable — Electric
Typewriters

School Supplies
Sporting Goods

Phone JE 4-1624
116 S. Jefferson St.

---

422 Meridian Street
Huntsville, Alabama
Phone JE 2-3741

Lucky Sandlin

Studio of Photography

Portraiture
Weddings

Commercial
Special Photographs

Appointments until 8:00 p.m.

NORTH ALABAMA MEAT & PROVISION COMPANY

609 Oakwood Avenue
Phone 6-8533

Compliments of

DR. PEPPER BOTTLING COMPANY

Dr. Pepper
GOOD FOR LIFE!

"Where a Guarantee Means Something"

DRIVER'S REFRIGERATION SERVICE

Domestic—Air Conditioning—Commercial
All Makes and Types Serviced and Repaired
Auto Air Condition

Day or Night Dial JE 6-2249

1609 O'Shaughnessy Ave.

CITY DRUG COMPANY

Thomas S. Dark, Druggist

East Side Square Dial JE 6-2431

"Your Fortress of Health"

HUNTSVILLE BUTANE GAS COMPANY

Sales and Service

203 Fifth Street Phone JE 4-0212

Huntsville, Ala.

BEST WISHES
From

GEORGE T. CULPS
MADISON COUNTY TAX COLLECTOR

"Let George Do It"

For Quality Shoes & Clothing
Shop at

FOWLER'S

HOME ICE AND COAL

Clinton Avenue, W. Phone JE 6-2781

ETERNAL VIGILANCE WILL KEEP OUR PUBLIC SCHOOLS FREE
AND
SAVE OUR AMERICAN WAY OF LIFE

ASHFORD TODD

Your

JUDGE OF PROBATE

—It's Easy To Shop—

Lincoln Shop Ezy Food Centers

THE SHOP EZY WAY

PHONE JE 4-4741
1003 MERIDIAN STREET
BILL BYROM (Owner)

JE 4-9477
JE 2-5011

American Amoco Gas

McCORMICK'S PARKWAY PAN-AM SERVICE STATION

Tires — Tubes — Batteries — Accessories

T. H. McCormick
Owner & Operator

Corner 13th Ave., W. &
Memorial Parkway, S.

Huntsville, Alabama

Compliments of
W. W. SCOTT

Compliments of
CLARK STEADMAN'S RESTAURANT

Compliments of
RUCKERS DRIVE INN
5th Street — Curb Service

Compliments of
DOUBLE COLA BOTTLING COMPANY
JE 2-3554

BUCK LARKIN
Philco and Texaco Products
JE 2-3211 JE 4-4621

Compliments of
CLIFT AND HOLMBERG
"Men and Boys' Wear"
JE 2-2542 125 N. Washington St.

Cor. Washington & Holmes Sts.

Bill's
quality
MEN'S WEAR
CORNER WASHINGTON & HOLMES

Phone JE 2-2251

Quality
MEN'S WEAR

Huntsville Alabama

Compliments
of

J. C. RENEGAR GULF SERVICE
STATION

Phone JE 4-9179 501 Seminole Drive

BIG BROTHERS

SHOP AND TRADE AT
BIG BROTHERS GROCERY
Whiteburg Drive

Compliments of

EDD'S
RADIO AND T.V. CENTER

Your Zenith Dealer

715 Seminole Drive Phone JE 6-3358

Compliments of

YOUR FRIENDLY
DAVIS STORE

12 N. Side Square

Huntsville Alabama

Compliments of

THE
SHERWIN-WILLIAMS
COMPANY

"Your Paint and Wallpaper Center"

Phone JE 2-2611 112 North Jefferson Street

CRYSTAL DRUG COMPANY
Clinton and Jefferson Street
Phone JE 4-7341

TROUP'S BEAUTY SHOP

Compliments of
AUDREY THOMAS GROCERY

Compliments of
SHIELD'S GROCERY

READY'S BAKERY
"MASTER BAKERS OF FINE CAKES"
Washington St. Huntsville, Alabama

THE MILL END STORE
North Alabama's Most Complete
One Stop Sewing Center
906 Meridian Street

JIMMY'S
GULF SERVICE STATION
Corner of
5th Ave. & 14th St.
JE 4-9446

UPTAIN'S
HUNTSVILLE'S
QUALITY SHOE STORE

Compliments
of
DILWORTH LUMBER COMPANY
ALL TYPES OF BUILDING MATERIALS CARRIED IN STOCK
WE ARE: FIRST IN QUALITY
FASTEST IN SERVICE
FAIREST IN PRICE

HUNTSVILLE NEW CAR DEALERS

Compliments of

LAY'S SUPER MARKET

Compliments of

TOM U. S. TIRE SERVICE

Compliments of

MAVERINE McCLURE

Compliments of

HOPPER HARDWARE &
MILL SUPPLY

Compliments of

LEWTER HARDWARE

Compliments of

A. L. HIPP

Optometrist & Jewelers

102 N. Washington

Compliments of

ERNEST McMEANS
CREATIVE PHOTOGRAPHY

Compliments of

SHARP'S BAKERY

2412 Clinton Avenue, W.

Huntsville, Alabama

Phone JE 4-6505

Compliments of

JOE WHITE'S GROCERY

Compliments of

SAINT'S FLOOR SERVICE

"Floors of Distinction"

JE 2 5658 Huntsville, Alabama

Compliments of

HUNTSVILLE CAFE

Compliments of

HUNTSVILLE PARK SERVICE STATION

MEDICAL ARTS APOTHECARY

Medical Arts Building
Huntsville, Alabama

"Huntsville Most Modern Apothecary"

HENDERSON & BARNES

State Farm Insurance Agency

No. 9 Parkway Shopping Center

Phone JE 4-890—

Let Us Finance Your Next Automobile

GIBSON'S BAR-B-Q

Bar-B-Q Pork—Beef—Chicken
And Brunswick Stew

JEfferson 6-4751

Mr. and Mrs. Paul O. Hampton
Owners and Operators

Memorial Parkway S. Huntsville, Alabama

MAGIC TUNNEL CAR WASH

South Memorial Parkway
Phone JE 6-4710

"3 Minute Service"

Oliver D. Stone Travis Tidmore, Mgr.

Compliments of

HUNTSVILLE DENTAL SOCIETY

Compliments of

NORTH ALABAMA TERMITE COMPANY

COOKS PEST & CONTROL

SENTELL SERVICE STATION

217 Holmes Avenue, N.W.

Huntsville, Alabama JE 6-8171

Compliments of

S. H. KRESS

Compliments of

J. T. SCHRIMSHER & SONS CONSTRUCTION COMPANY

Compliments of

MADISON BONDED WAREHOUSE

Compliments
of

LEWTER
HARDWARE COMPANY

ARNOLD
CLOTHING COMPANY

Popular-Priced
Men's Clothing and Furnishings

Huntsville, Alabama

DAVID GIBSON

BAR-B-Q

Memorial Parkway, North Huntsville, Ala.

ASHBURN & GRAY, INC.

General Contractors

Earth Moving and Heavy Construction

MOVING STORAGE

"GO REBELS"!!!

WHITE TRANSFER &
STORAGE

Agents Mayflower

Compliments of

BECKER'S DEPARTMENT STORE

UNIVERSAL PHOTO SHOP

115 E. Clinton St. 14 Parkway Center

SOUTHERN
COTTON OIL DIVISION

Wesson Oil & Snowdrift Co., Inc.

Manufacturers

Cotton Seed Products High Grade Fertilizer

Huntsville, Alabama

Compliments of

TOM THUMB

Clinton Avenue, W.

THE JEWEL SHOP

"THE HOME OF DIAMOND VALUES"

Open An Account

Lyric Theater Building

Compliments
of

RECORD SHOP

GRADY'S BEAUTY SHOP

Compliments of

REBEL INN

9th Avenue and 7th Street
West Huntsville

Dinners Sandwiches
Steaks

RUSSELL AND GENNIE

ALLIED FENCE COMPANY

No Down Payments — Free Estimates

Phone JE 6-0797—6-0798

1406 Memorial Parkway, N.W.

Compliments of

GERON LUMBER COMPANY

ASHBURN & GRAY, INC. General Contractors Earth Moving and Heavy Construction	**BYRD'S AUTOMATIC CAR WASH** 803 Galatin Street One block off 5th Avenue Behind Huntsville Hospital
FERGUSON STANDARD SERVICE STATION N. Memorial Parkway	Compliments of **PARKWAY & 231 DRIVE-IN THEATERS**
RUBY'S BEAUTY SHOP Phone 2-2121	**Compliments of** **A** **FRIEND**
VALLEY CLEANERS	

AMERICAN INSULATING CO.

Compliments of

Ray Stubbs

Delmar Photographers

COMPLIMENTS
OF

Thiokol®

Chemical
Corporation

THANKS

To Our Advertisers

THE 1958 REBEL STAFF

CONGRATULATIONS — BUTLER HIGH SCHOOL GRADUATES — 1959

Our nationally approved training beyond high school can help you become a Professional Secretary or Accountant.

"Attend the school that trained the Miss National Secretary for 1958."

NORTH ALABAMA COLLEGE OF COMMERCE

Huntsville, Alabama

Phone JE 6-2611

Compliments of

INSURORS OF HUNTSVILLE

INSUROR
Insurance

A Great Name in Clothing

SCHWOBILT
CLOTHES

Established 1912 *Suits the South*

Open Fridays till 9 p.m.

117 Washington St., N.E.
Huntsville, Alabama

Compliments of

SMITH INSURANCE AGENCY

YOUR Independent Insurance AGENT
"SERVES YOU FIRST"
©NAIA

you like 7up 7up likes you

Compliments of

WARD'S SUPERETTE

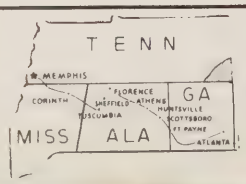

LOOMAC

FREIGHT LINES, INC.

Overnight service from Memphis to Atlanta and points between

PARAGON PRESS
MONTGOMERY
ALABAMA
KING STRATTON